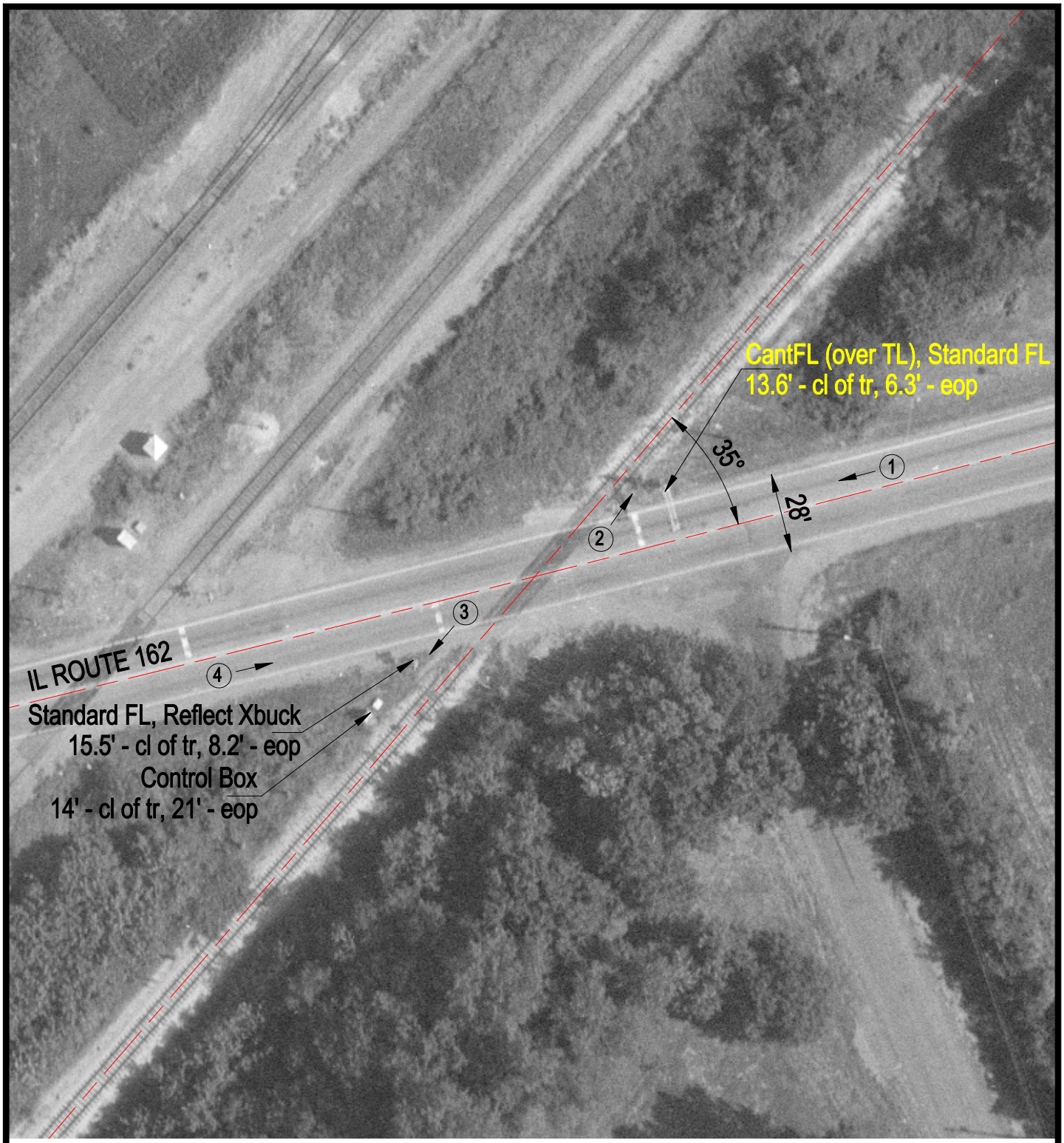

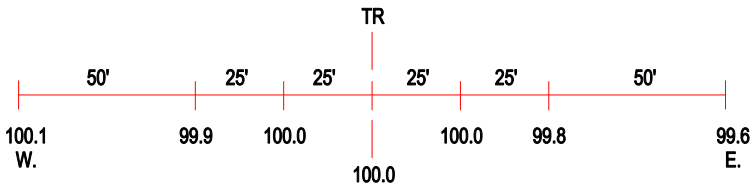

ROAD PROFILE

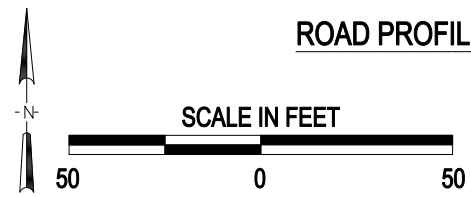

3 Photo Location

Crossing #:	476449T
Location:	Madison Co., City of Granite City (I)
Lat/Long:	38°42'10" / 90°06'42"
Railroad:	NS
Street:	(IL Route 162)
Railroad Milepost:	444.28
Crossing Protection:	Train Activated Devices