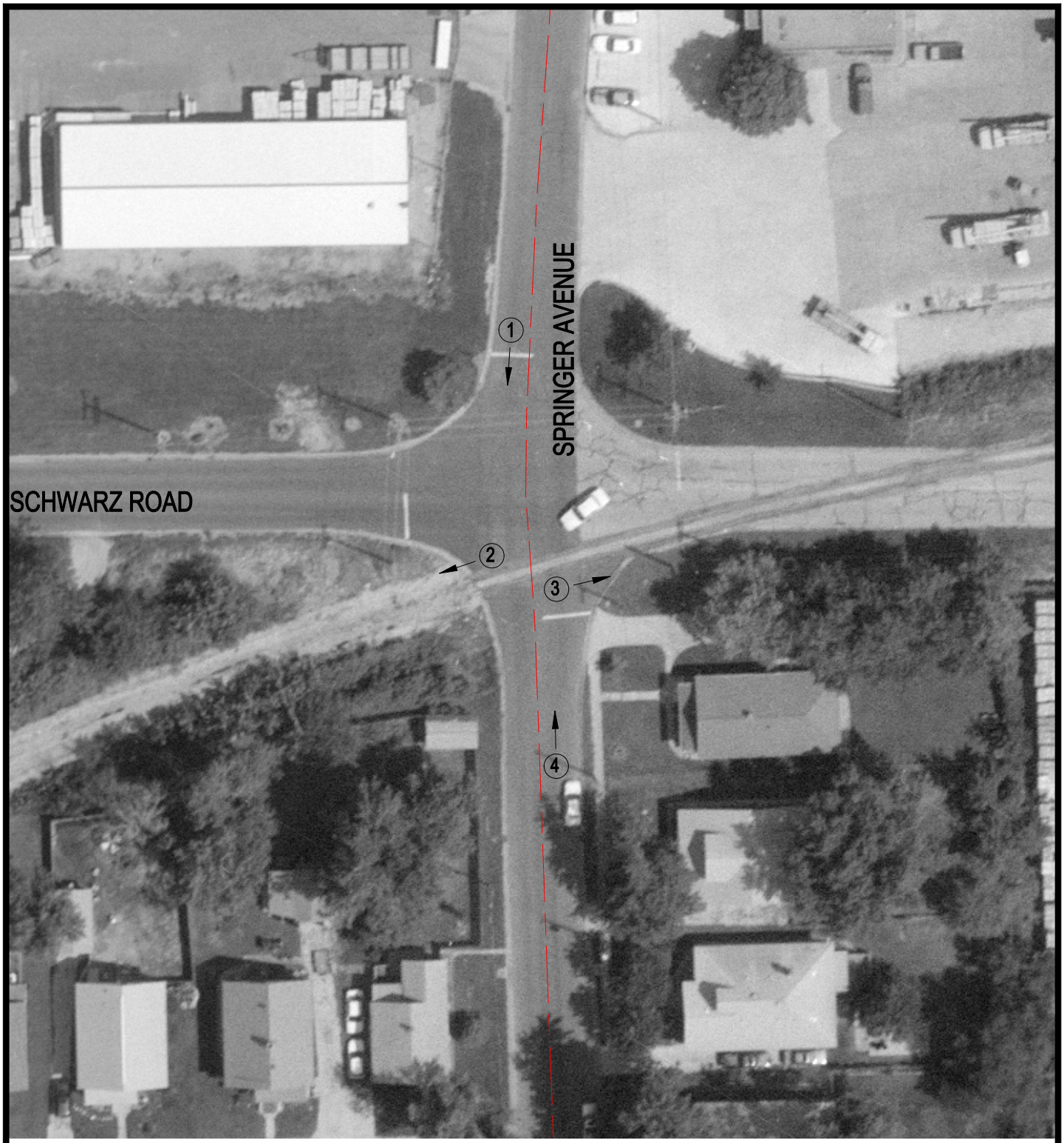

Crossing #: 476426L

Location: Madison Co., City of Edwardsville (I)

Lat/Long: 38°48'34" / 89°56'48"

Railroad: NS

Street: Springer Avenue

Railroad Milepost: 431.83

Crossing Protection: None

N

SCALE IN FEET

50 0 50

3 Photo Location