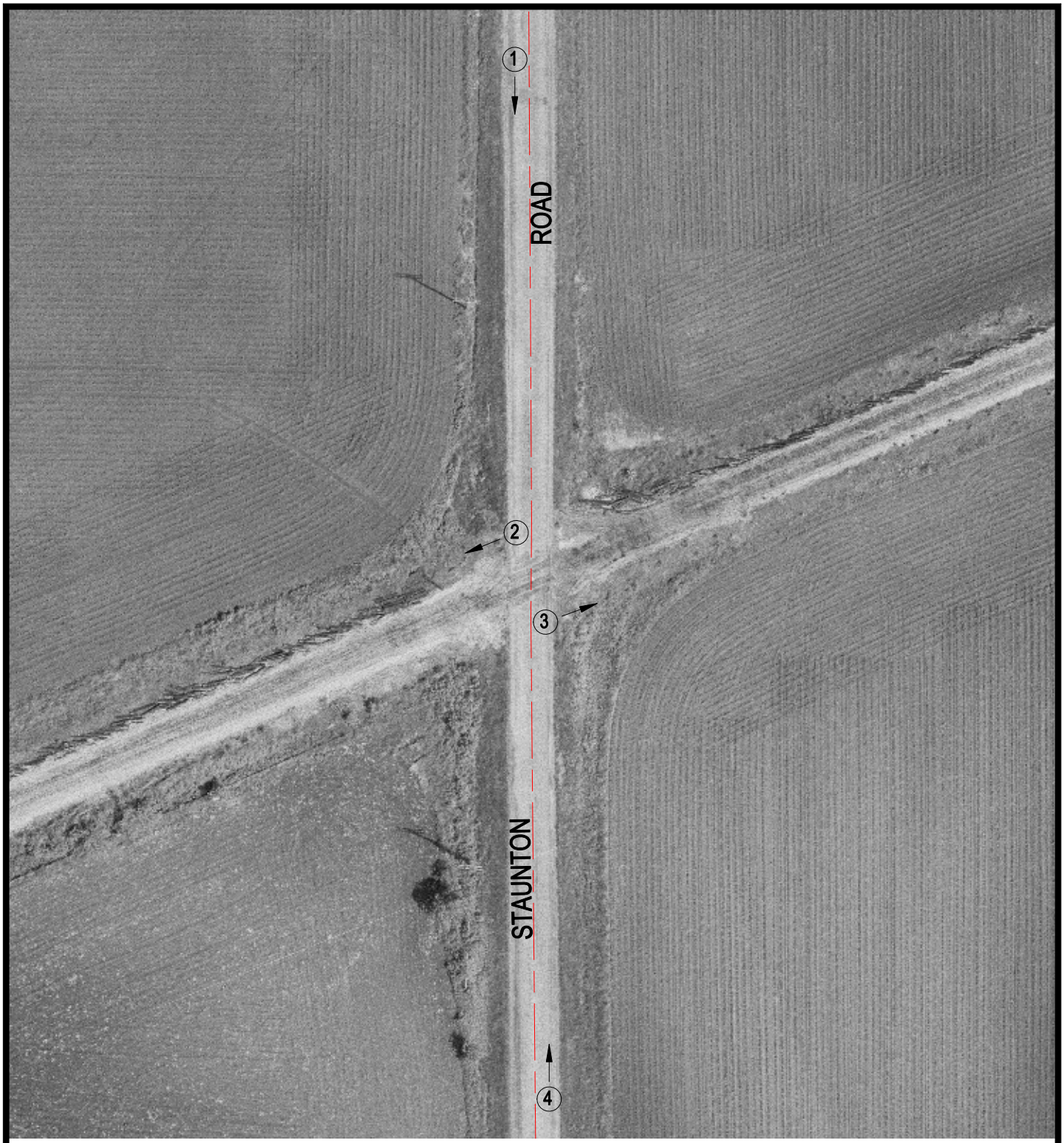

Crossing #: 476411W

Location: Madison Co., City of Edwardsville (N)

Lat/Long: 38°50'00" / 89°51'30"

Railroad: NS

Street: Staunton Road

Railroad Milepost: 426.76

Crossing Protection: None

N

SCALE IN FEET

50 0 50

3 Photo Location