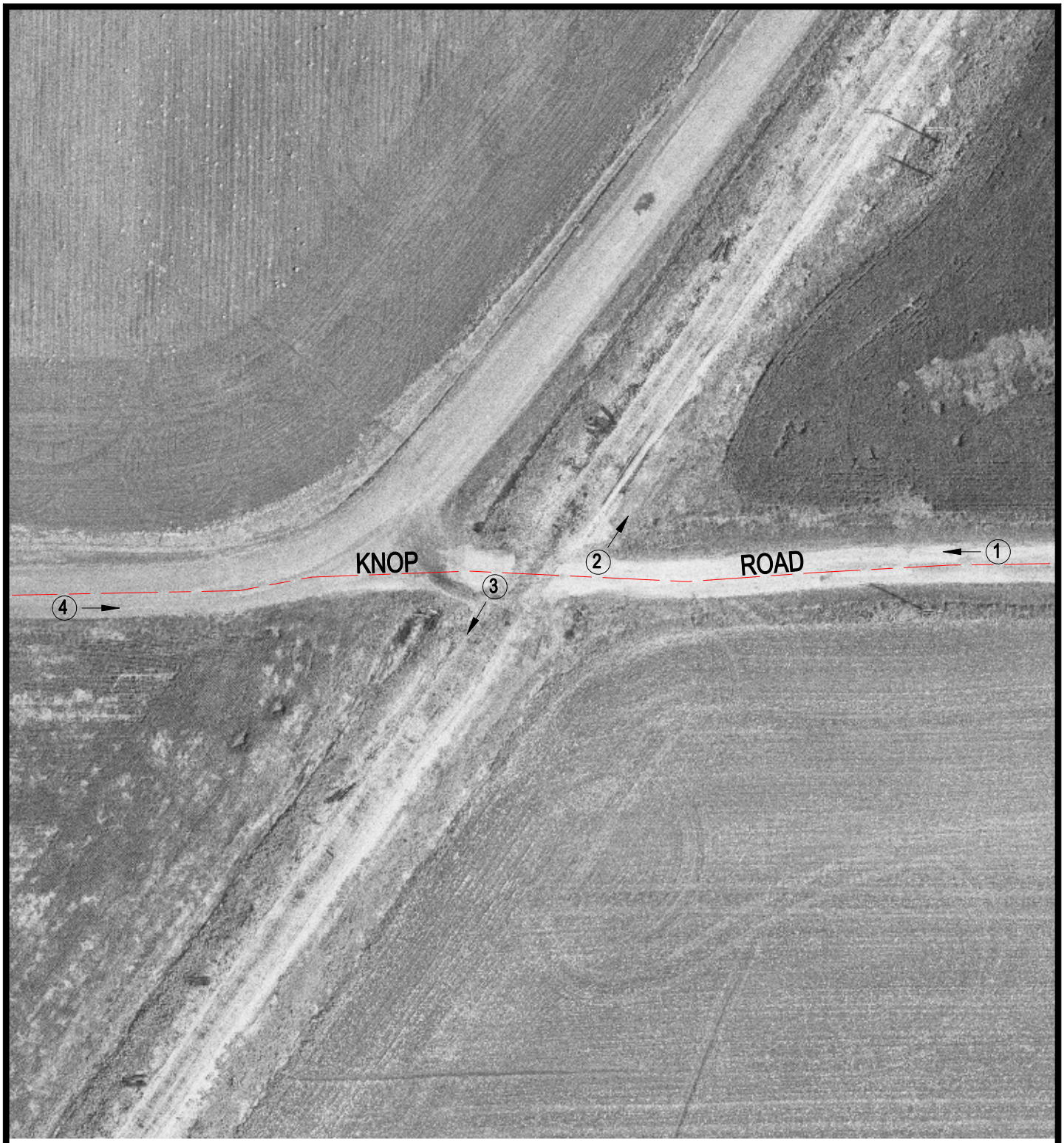

Crossing #: 476383V

Location: Madison Co., City of New Douglas (N)

Lat/Long: 36°55'29" / 89°42'12"

Railroad: NS

Street: Knop Road

Railroad Milepost: 415.91

Crossing Protection: None

N

SCALE IN FEET

50 0 50

3 Photo Location