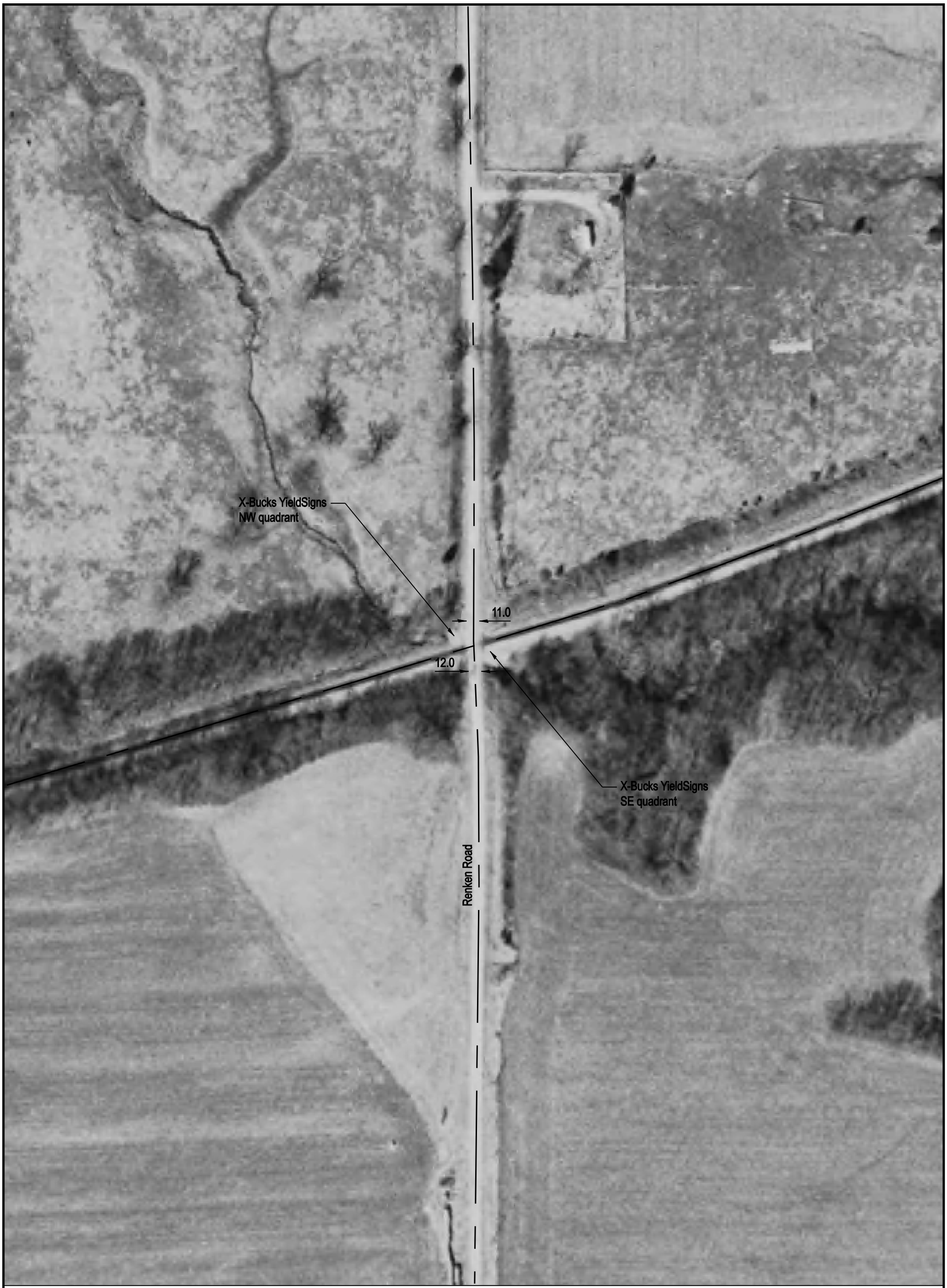

NOTE: ALL MEASUREMENTS ARE IN FEET

DOT/AAR Inventory #: 476358M

Location: Bond Co., Near Sorento, IL

Lat/Long: 39º 0' 35"/-89º 32' 55"

Railroad Milepost - Line: 405.26-NC

Crossing Angle (Deg.): 75

Crossing Width (By Track): 23.0

Number of Tracks: 1

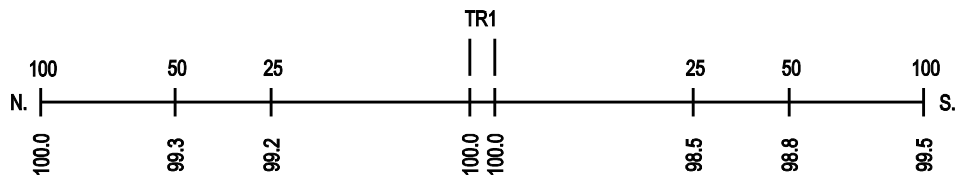
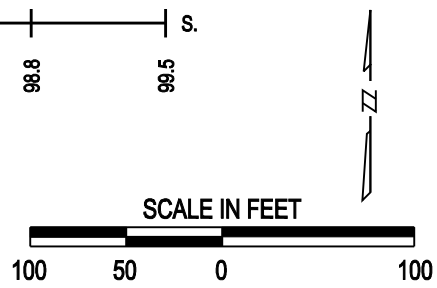
ROAD PROFILE