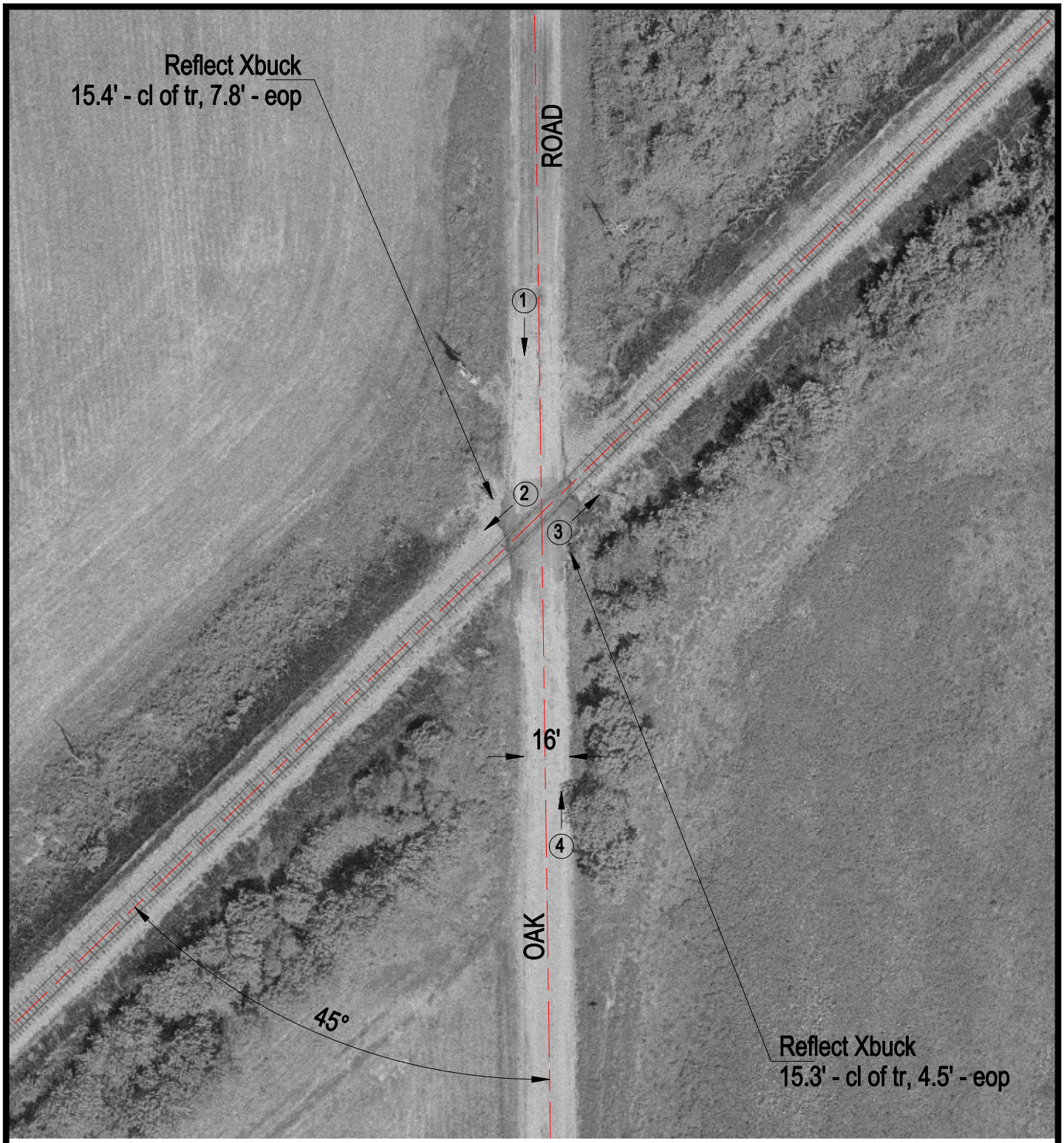

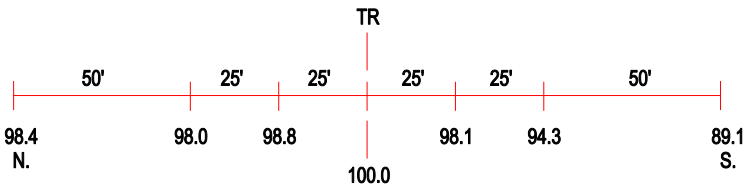

ROAD PROFILE

3 Photo Location

Crossing #:	476355S
Location:	Bond Co., City of Sorento (N)
Lat/Long:	39°00'59" / 89°31'46"
Railroad:	NS
Street:	Oak Road
Railroad Milepost:	404.14
Crossing Protection:	Signs