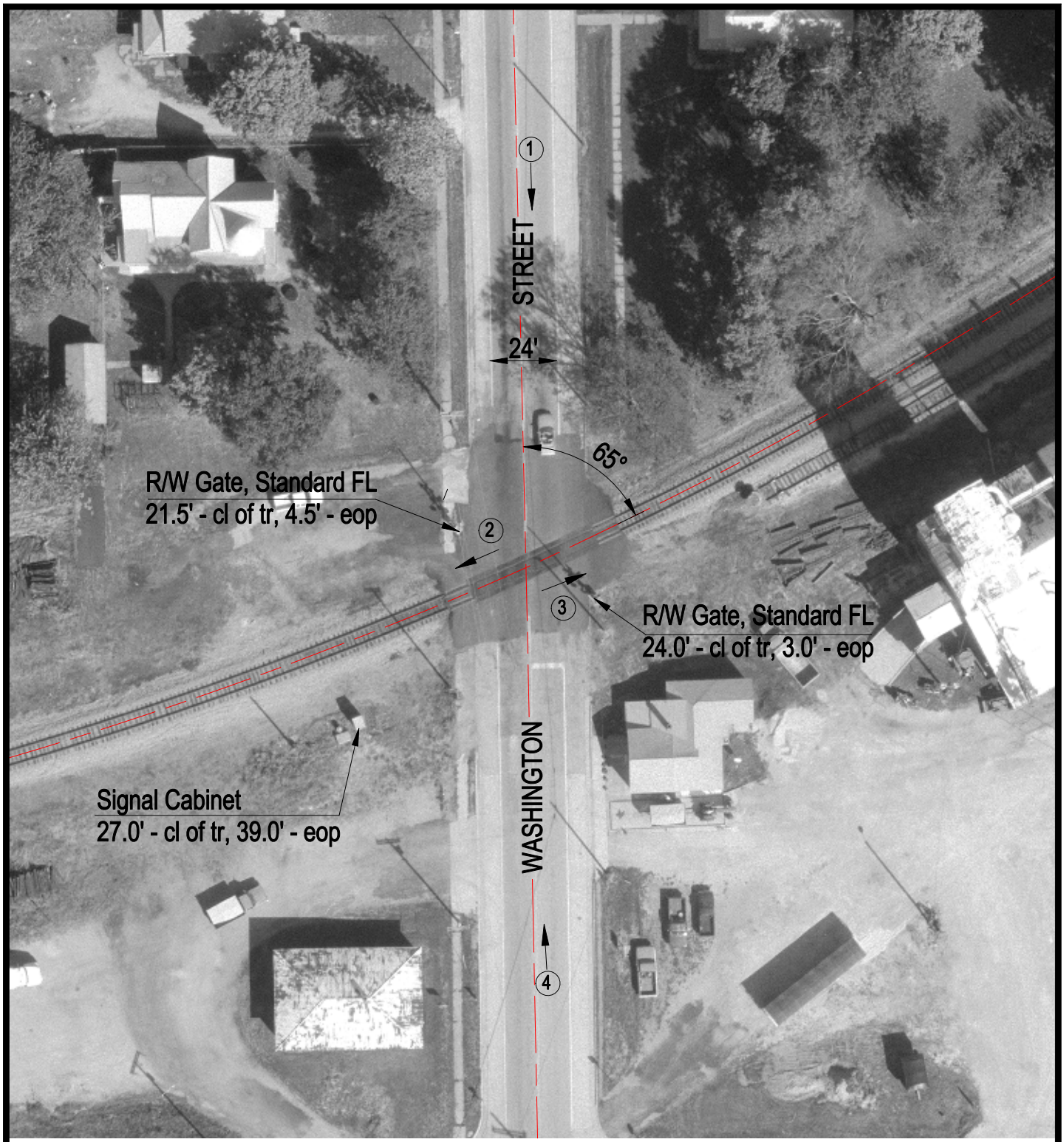

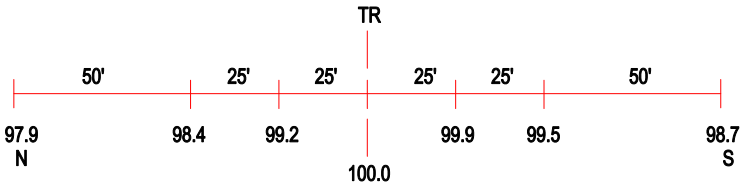

ROAD PROFILE

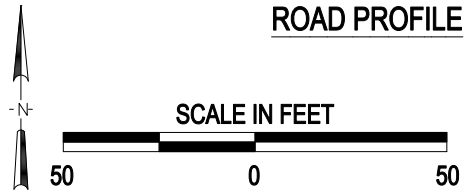

3 Photo Location

Crossing #:	476352W
Location:	Montgomery Co., City of Donnellson (In)
Lat/Long:	39°02'02" / 89°28'25"
Railroad:	NS
Street:	Washington Street
Railroad Milepost:	400.70
Crossing Protection:	Train Activated Devices

J:\MONTGOMERY\476352W\476352W.DWG 03/06/01 09:00 HWH