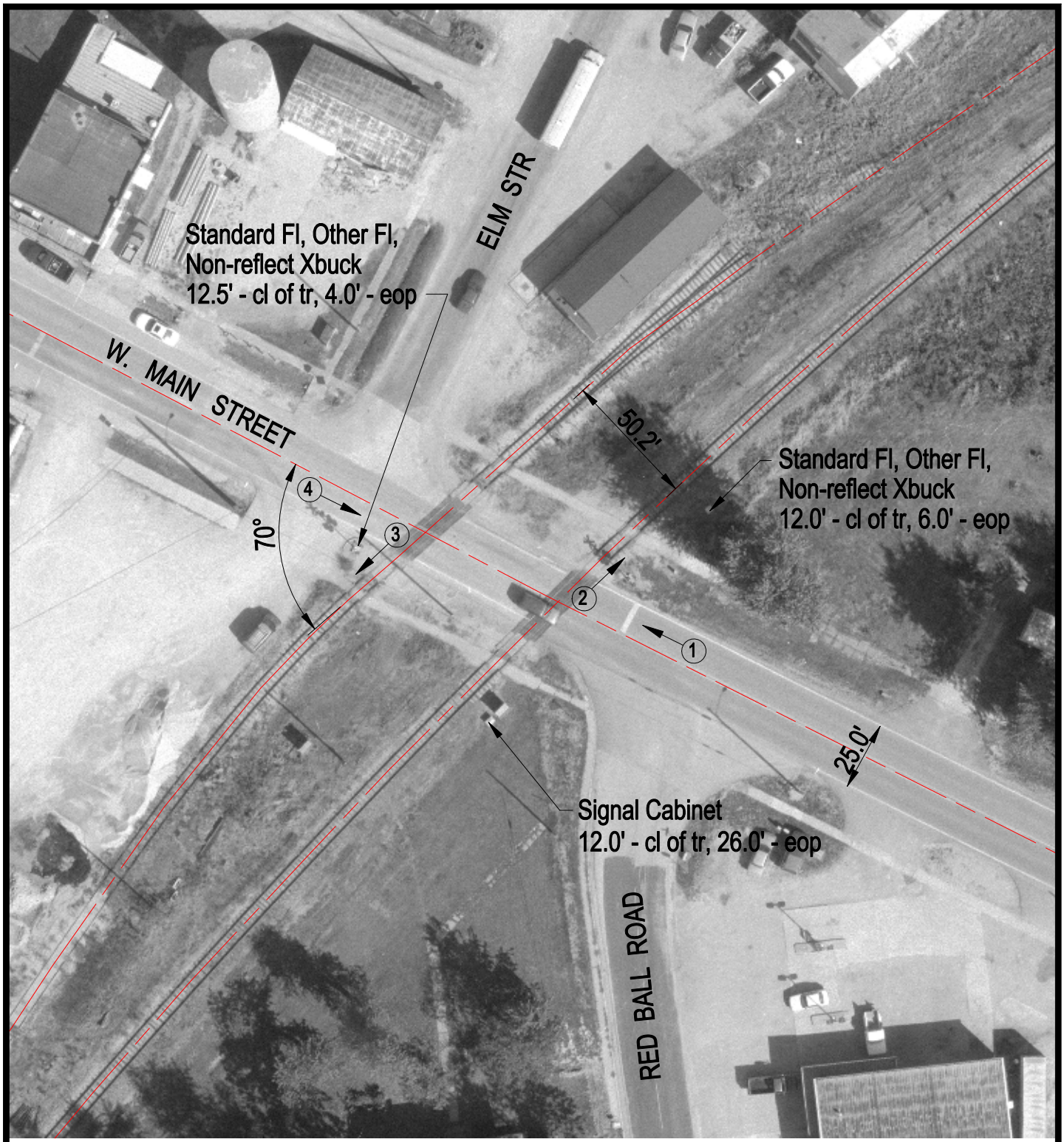

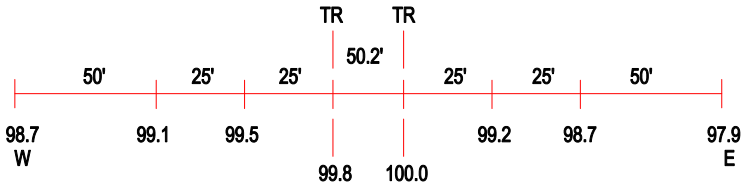

ROAD PROFILE

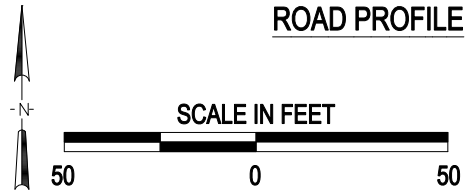

3 Photo Location

Crossing #:	476336M
Location:	Montgomery Co., City of Coffeen (In)
Lat/Long:	39°05'22" / 89°23'28"
Railroad:	NS
Street:	W. MAIN
Railroad Milepost:	394.79
Crossing Protection:	Train Activated Devices

J:\MONTGOMERY\476336M\476336M.DWG 03/06/01 08:57 HWH