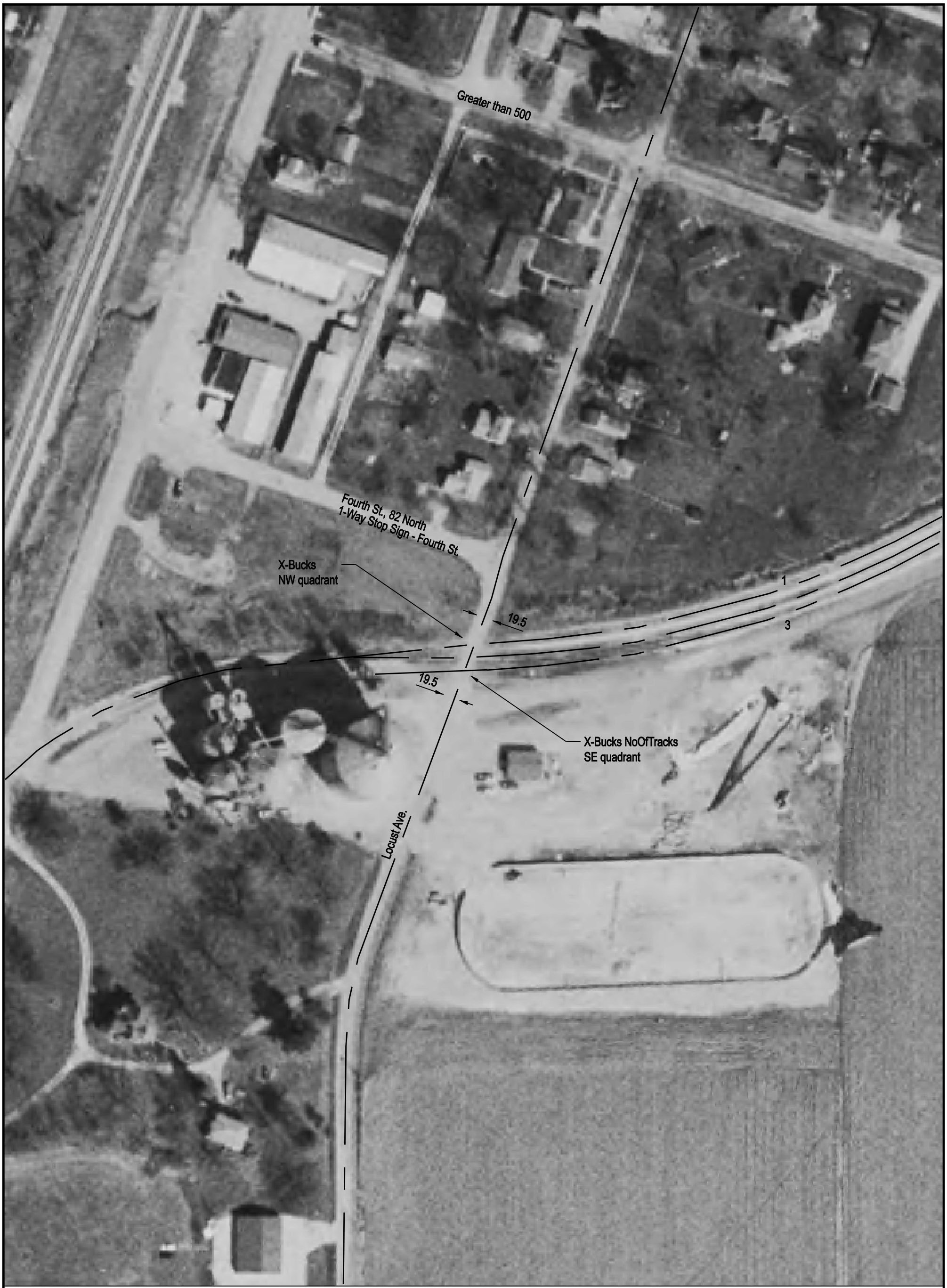

NOTE: ALL MEASUREMENTS ARE IN FEET

DOT/AAR Inventory #: 476231Y

Location: Cumberland Co., In Neoga, IL

Lat/Long: 39º 18' 58"/-88º 27' 8"

Railroad Milepost - Line: 338.85-NC

Crossing Angle (Deg.): 65

Crossing Width (By Track): 23.0, 20.0, 21.0 (1 to 3)

Number of Tracks: 3

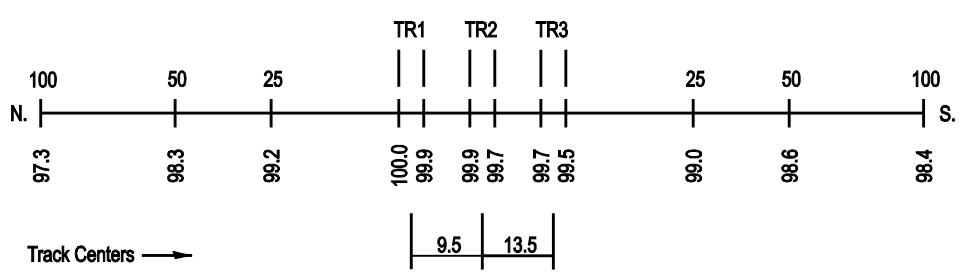
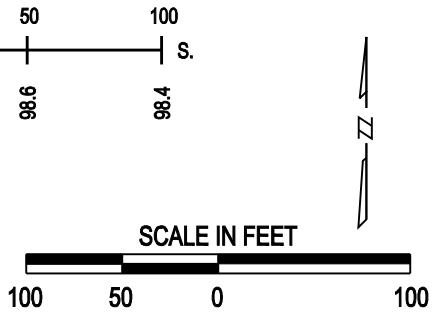
ROAD PROFILE