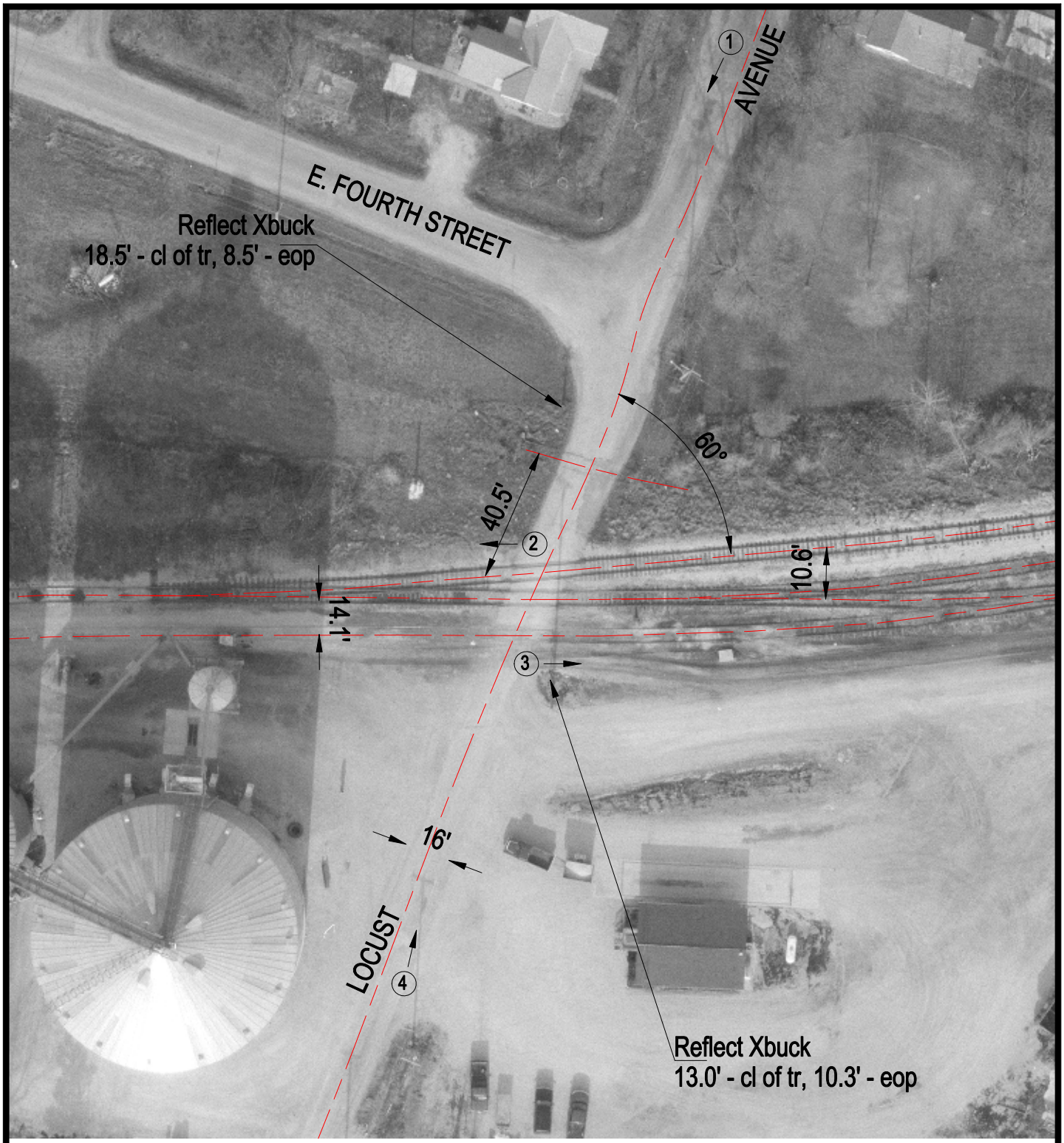

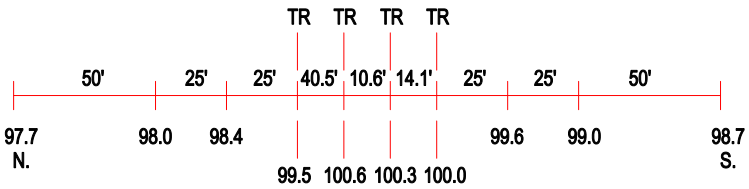

ROAD PROFILE

N

SCALE IN FEET

50 0 50

3 Photo Location

Crossing #:	476231Y
Location:	Cumberland Co., City of Neoga (I)
Lat/Long:	39°18'59" / 88°27'08"
Railroad:	EIRC
Street:	Locust Avenue
Railroad Milepost:	338.85
Crossing Protection:	Signs