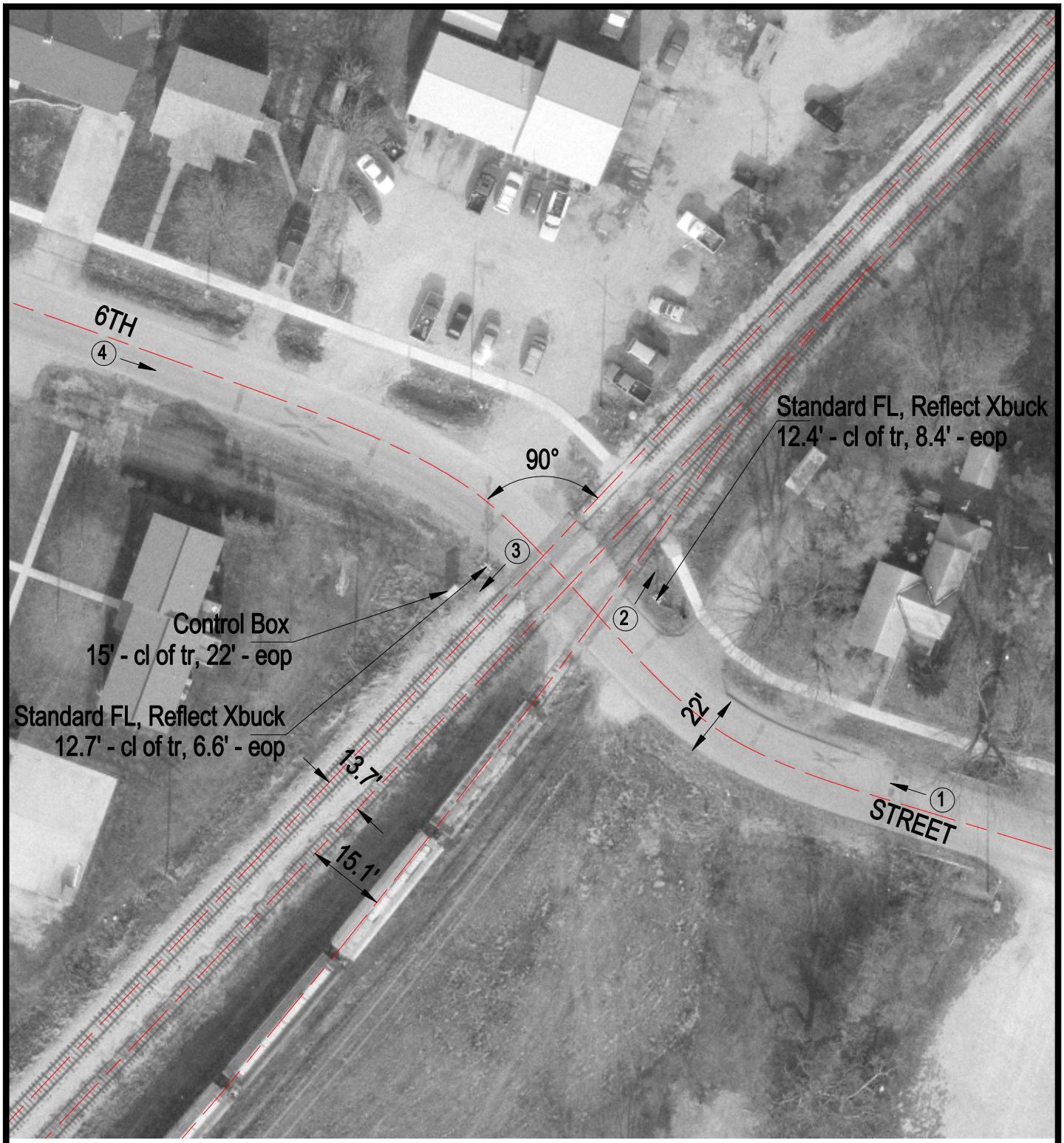

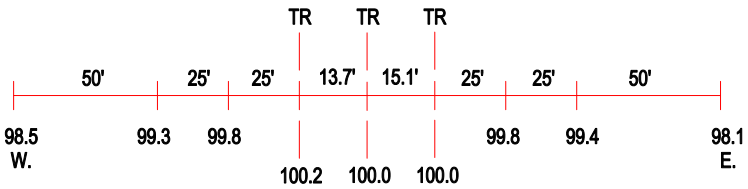

ROAD PROFILE

3 Photo Location

Crossing #:	476229X
Location:	Cumberland Co., City of Neoga (I)
Lat/Long:	39°19'03" / 88°26'55"
Railroad:	EIRC
Street:	6th Street
Railroad Milepost:	338.52
Crossing Protection:	Train Activated Devices