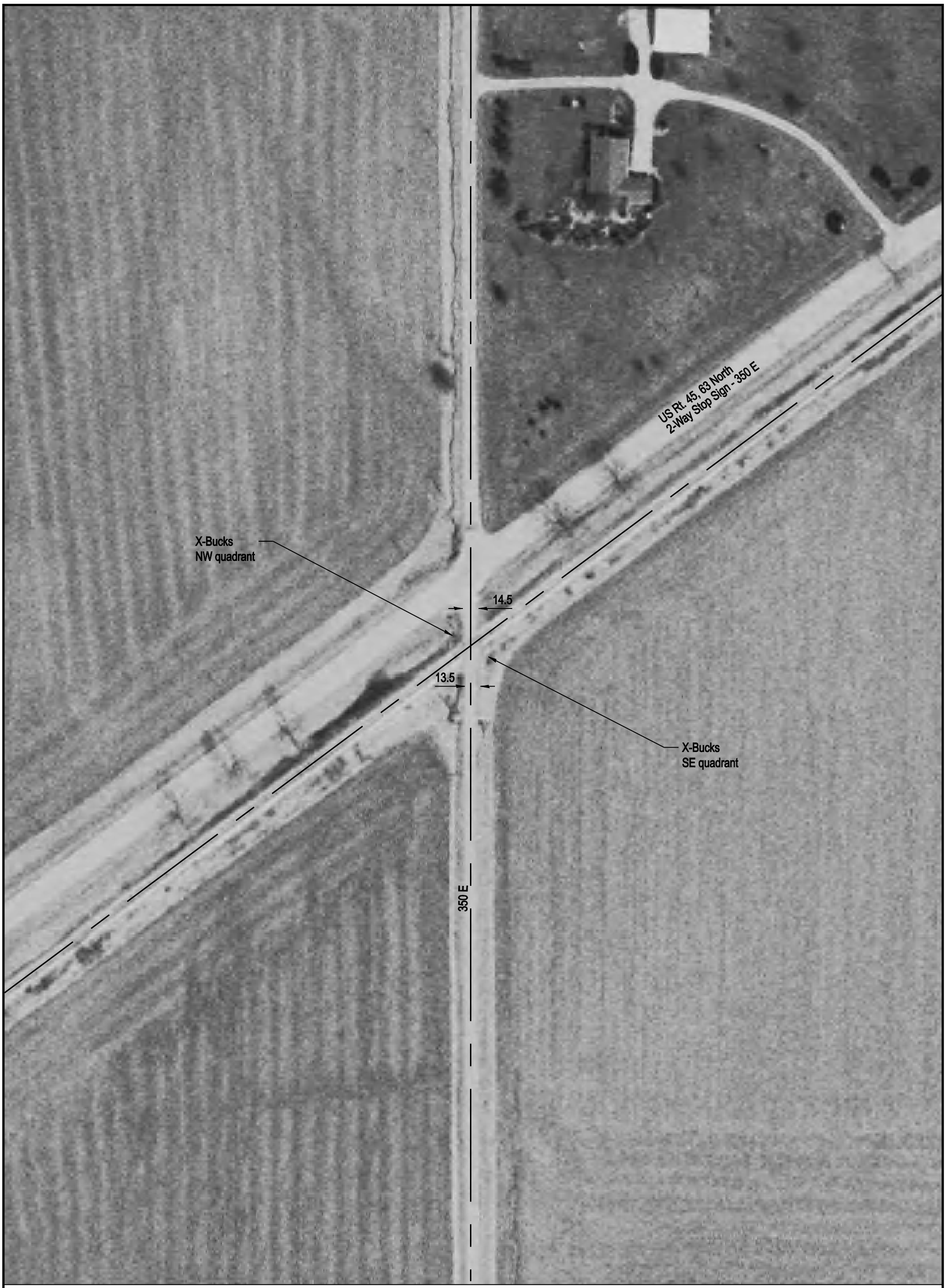

NOTE: ALL MEASUREMENTS ARE IN FEET

DOT/AAR Inventory #: 476221T

Location: Cumberland Co., Near Trilla, IL

Lat/Long: 39º 20' 35"/-88º 24' 23"

Railroad Milepost - Line: 335.8-NC

Crossing Angle (Deg.): 55

Crossing Width (By Track): 19.0

Number of Tracks: 1

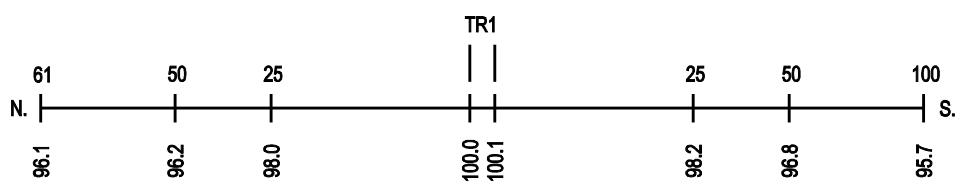

ROAD PROFILE

N

SCALE IN FEET

100 50 0 100