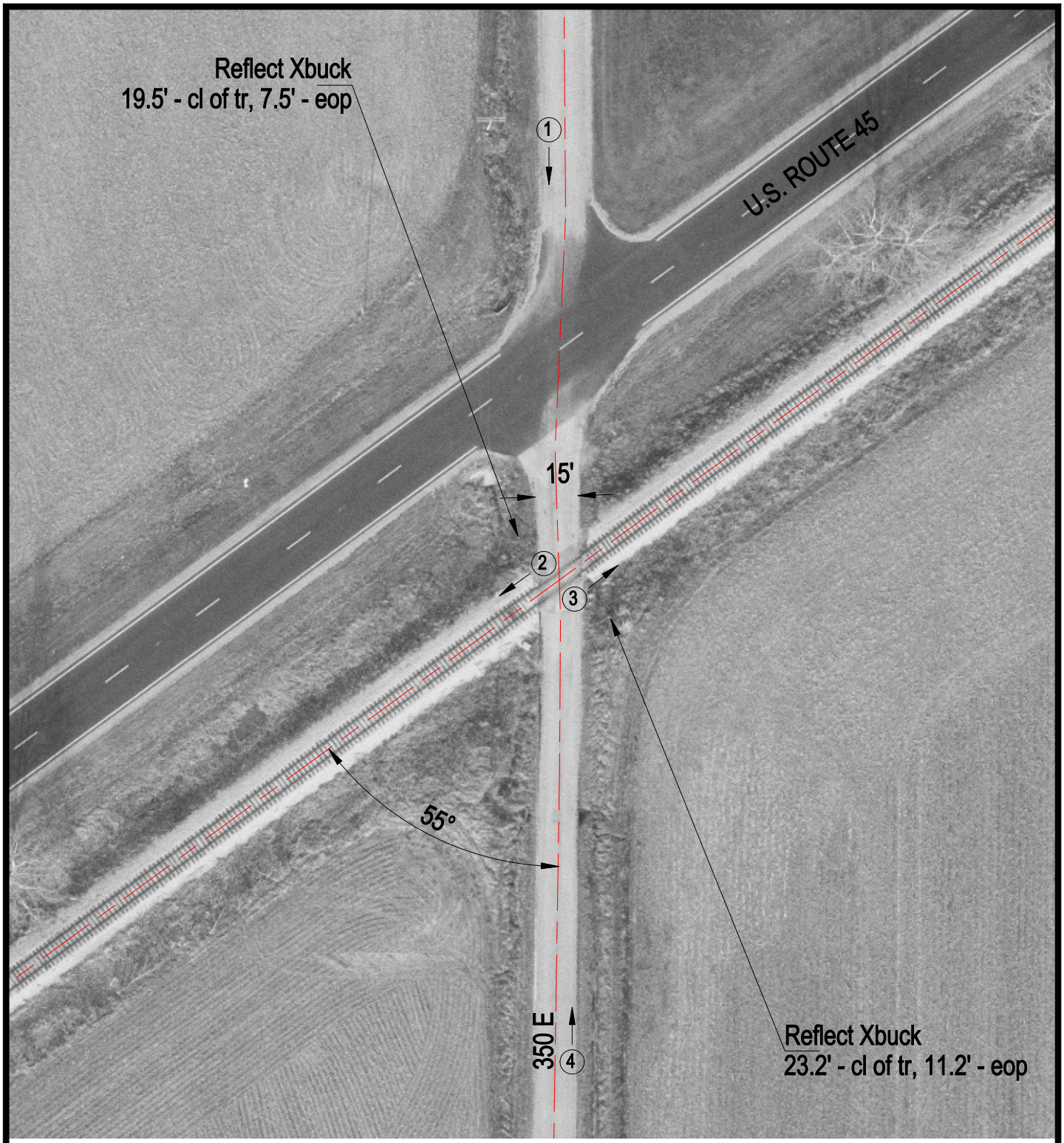

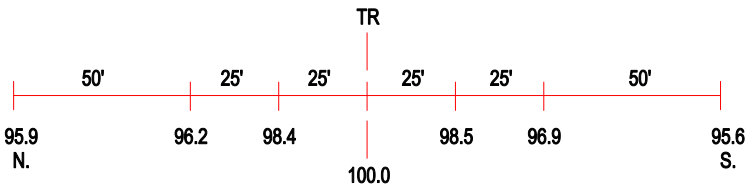

ROAD PROFILE

3 Photo Location

Crossing #:	476221T
Location:	Cumberland Co., City of Trilla (N)
Lat/Long:	39°20'37" / 88°24'22"
Railroad:	EIRC
Street:	350 E
Railroad Milepost:	335.78
Crossing Protection:	Signs