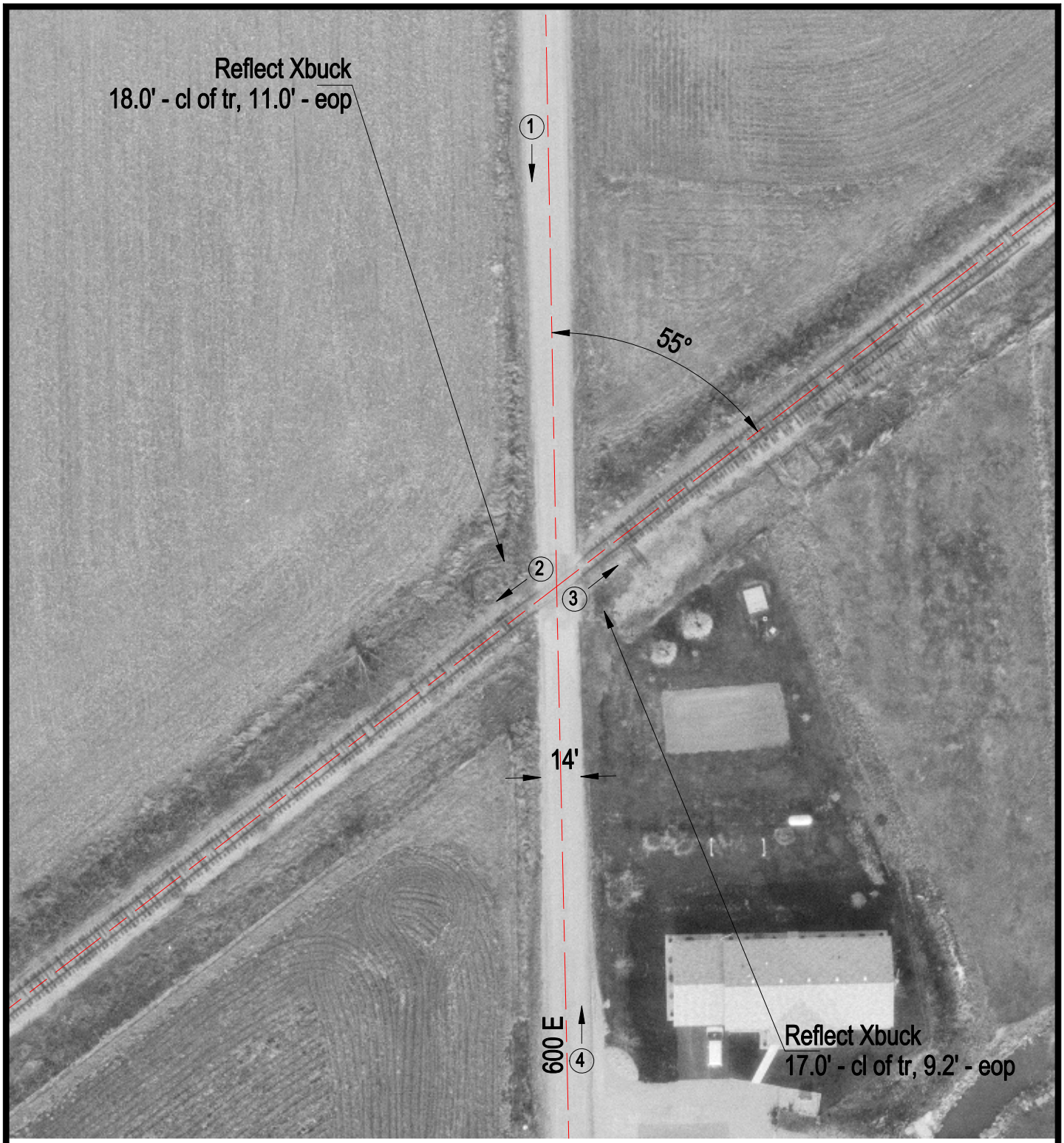

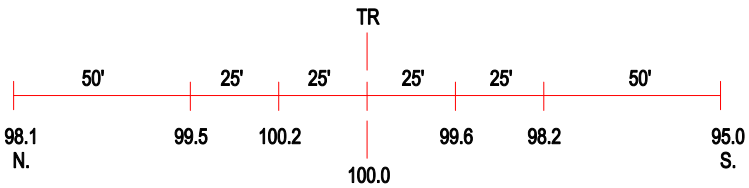

ROAD PROFILE

3 Photo Location

Crossing #:	476217D
Location:	Cumberland Co., City of Trilla (N)
Lat/Long:	39°22'13" / 88°21'36"
Railroad:	EIRC
Street:	600 E
Railroad Milepost:	332.68
Crossing Protection:	Signs