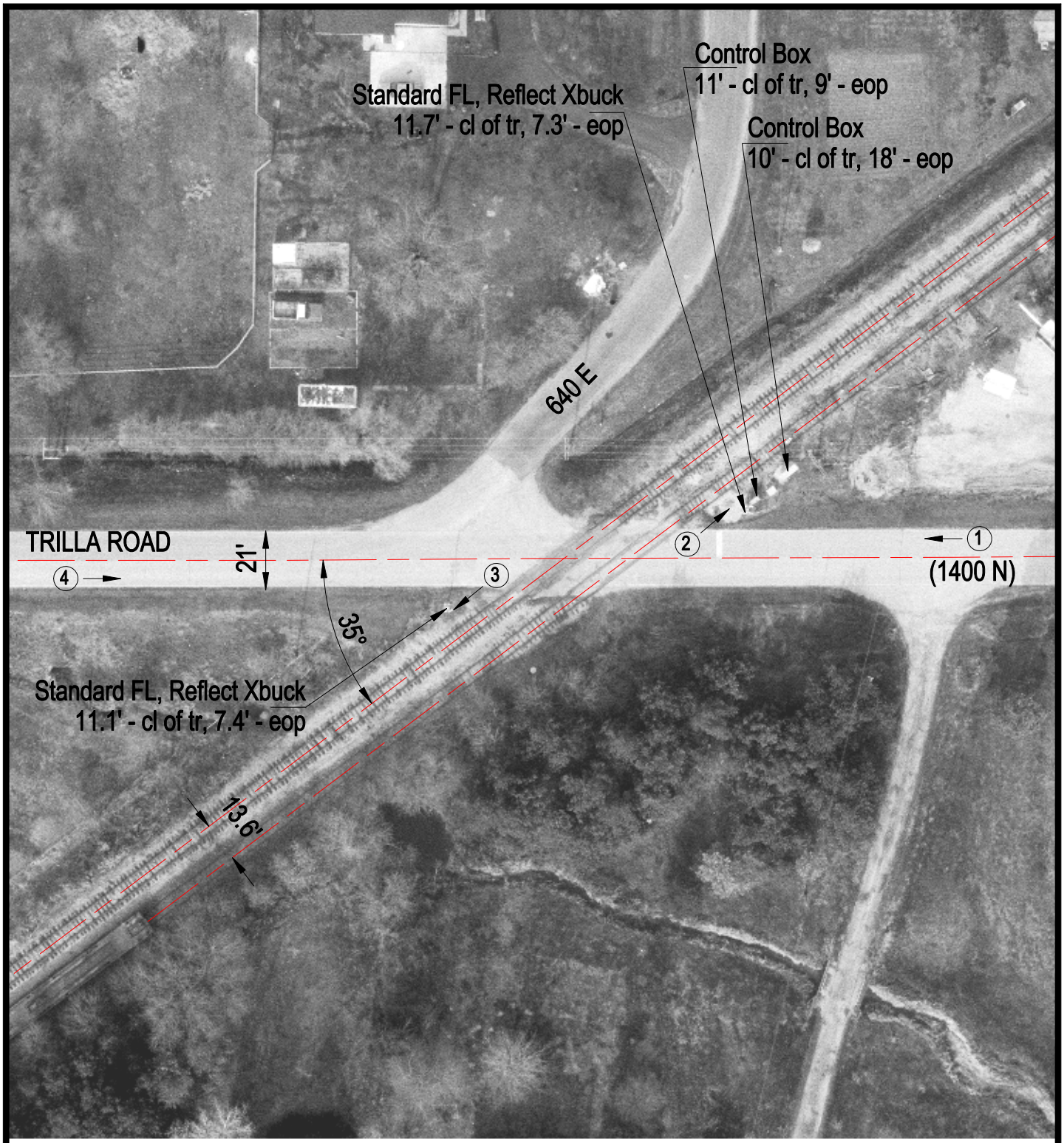

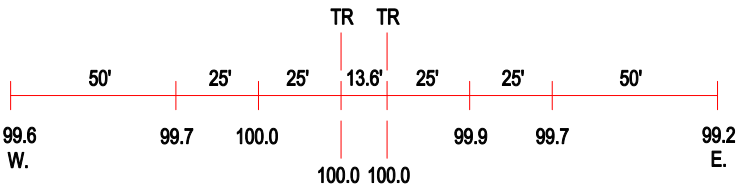

ROAD PROFILE

(3) Photo Location

Crossing #:	476215P
Location:	Cumberland Co., City of Trilla (N)
Lat/Long:	39°22'25" / 88°21'11"
Railroad:	EIRC
Street:	Trilla Road (1400 N)
Railroad Milepost:	332.19
Crossing Protection:	Train Activated Devices