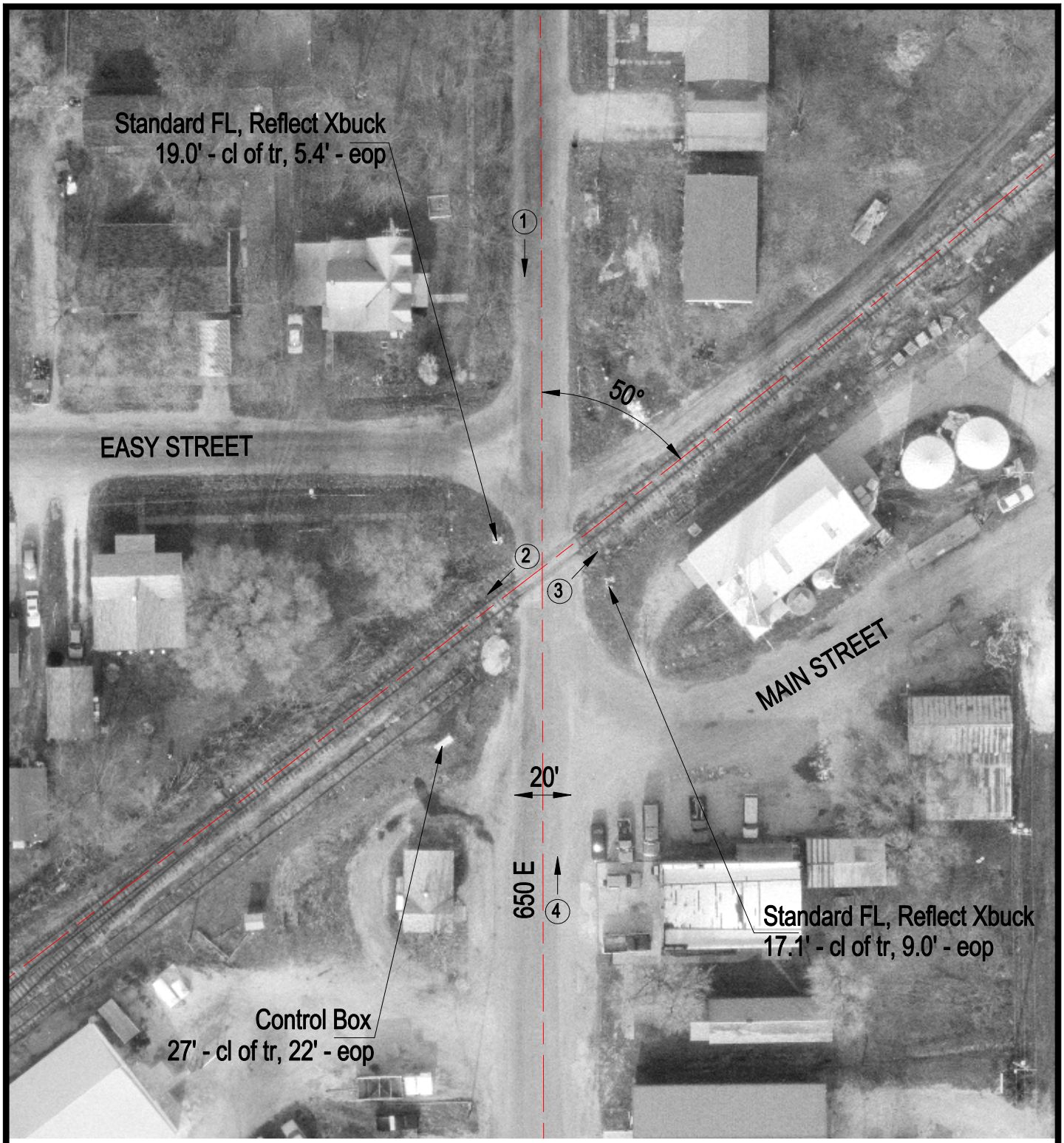

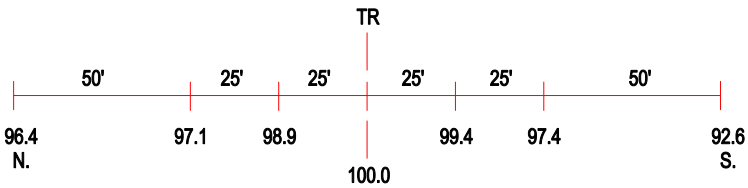

ROAD PROFILE

3 Photo Location

Crossing #:	476214H
Location:	Coles Co., City of Trilla (N)
Lat/Long:	39°22'30" / 88°21'04"
Railroad:	EIRC
Street:	650 E
Railroad Milepost:	332.10
Crossing Protection:	Train Activated Devices