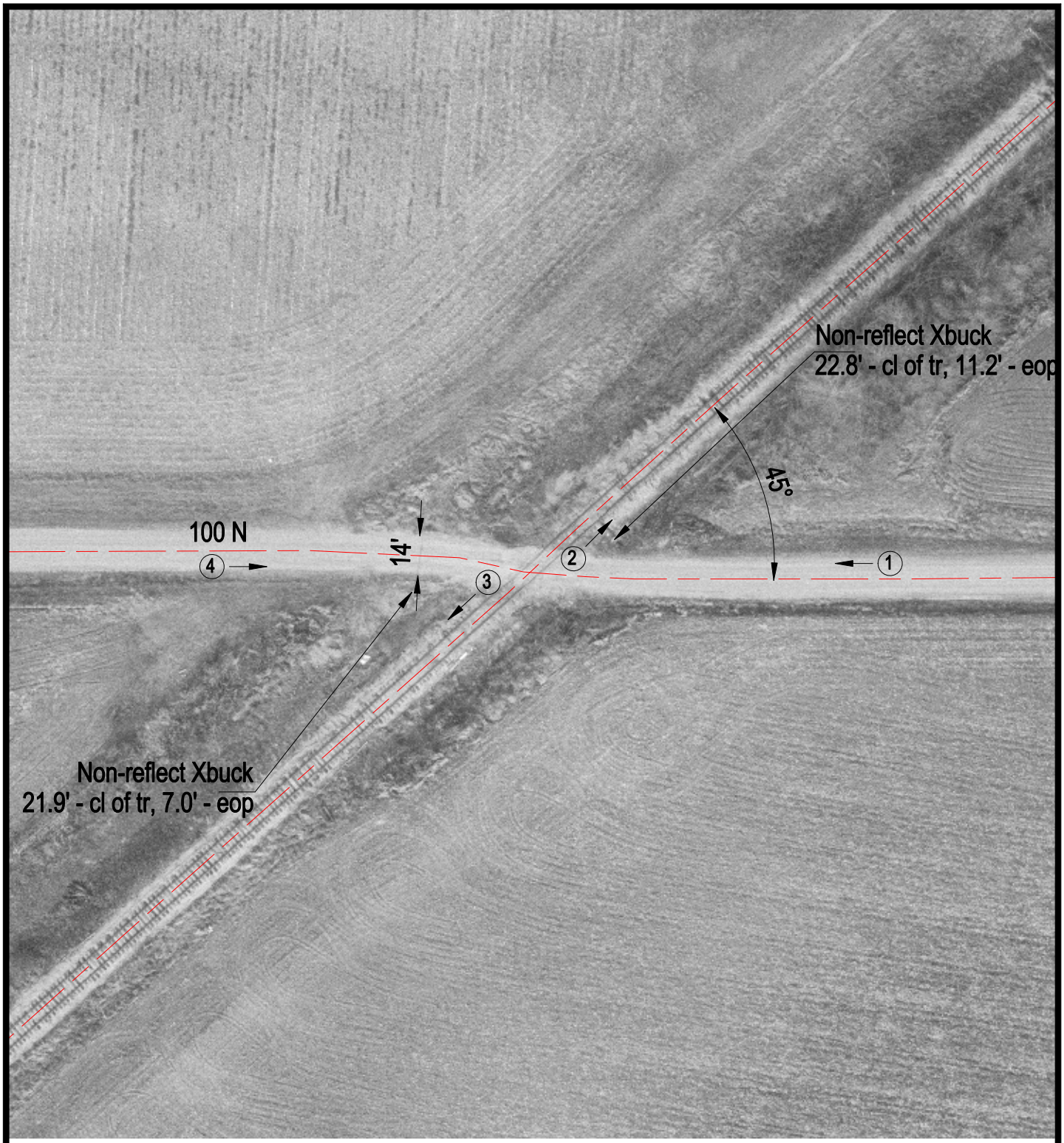

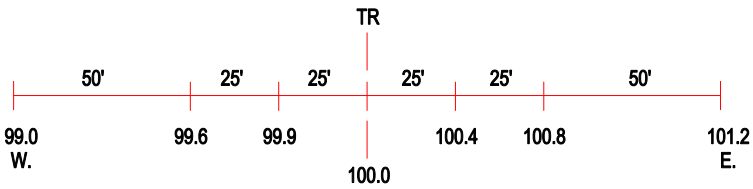

ROAD PROFILE

3 Photo Location

Crossing #:	476213B
Location:	Coles Co., City of Trilla (N)
Lat/Long:	39°23'19" / 88°19'51"
Railroad:	EIRC
Street:	100 N
Railroad Milepost:	330.60
Crossing Protection:	Signs