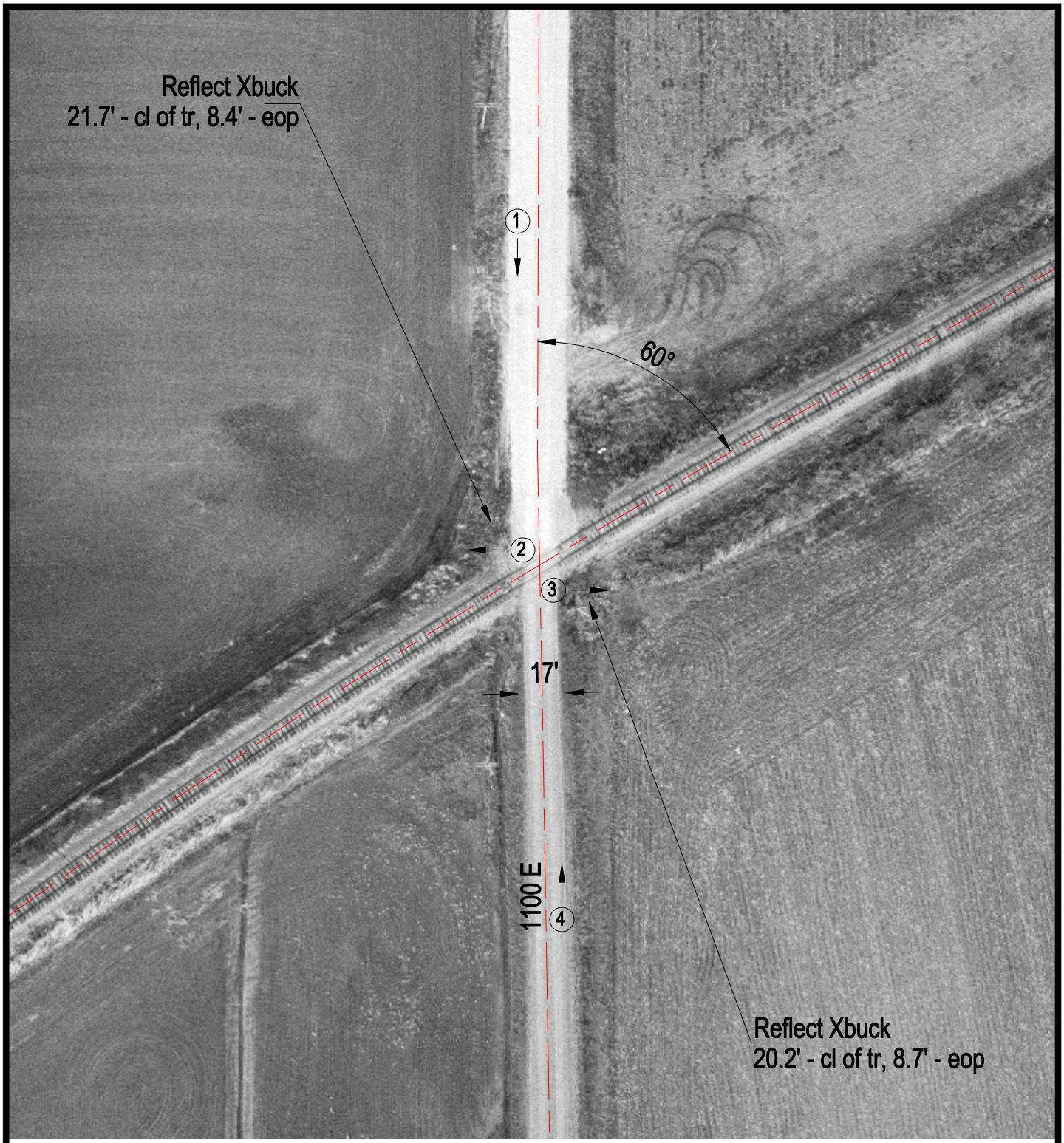

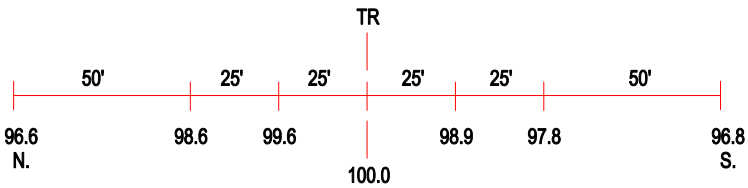

ROAD PROFILE

(3) Photo Location

Crossing #:	476201G
Location:	Coles Co., City of Lerna (N)
Lat/Long:	39°26'00" / 88°16'00"
Railroad:	EIRC
Street:	1100 E
Railroad Milepost:	326.10
Crossing Protection:	Signs