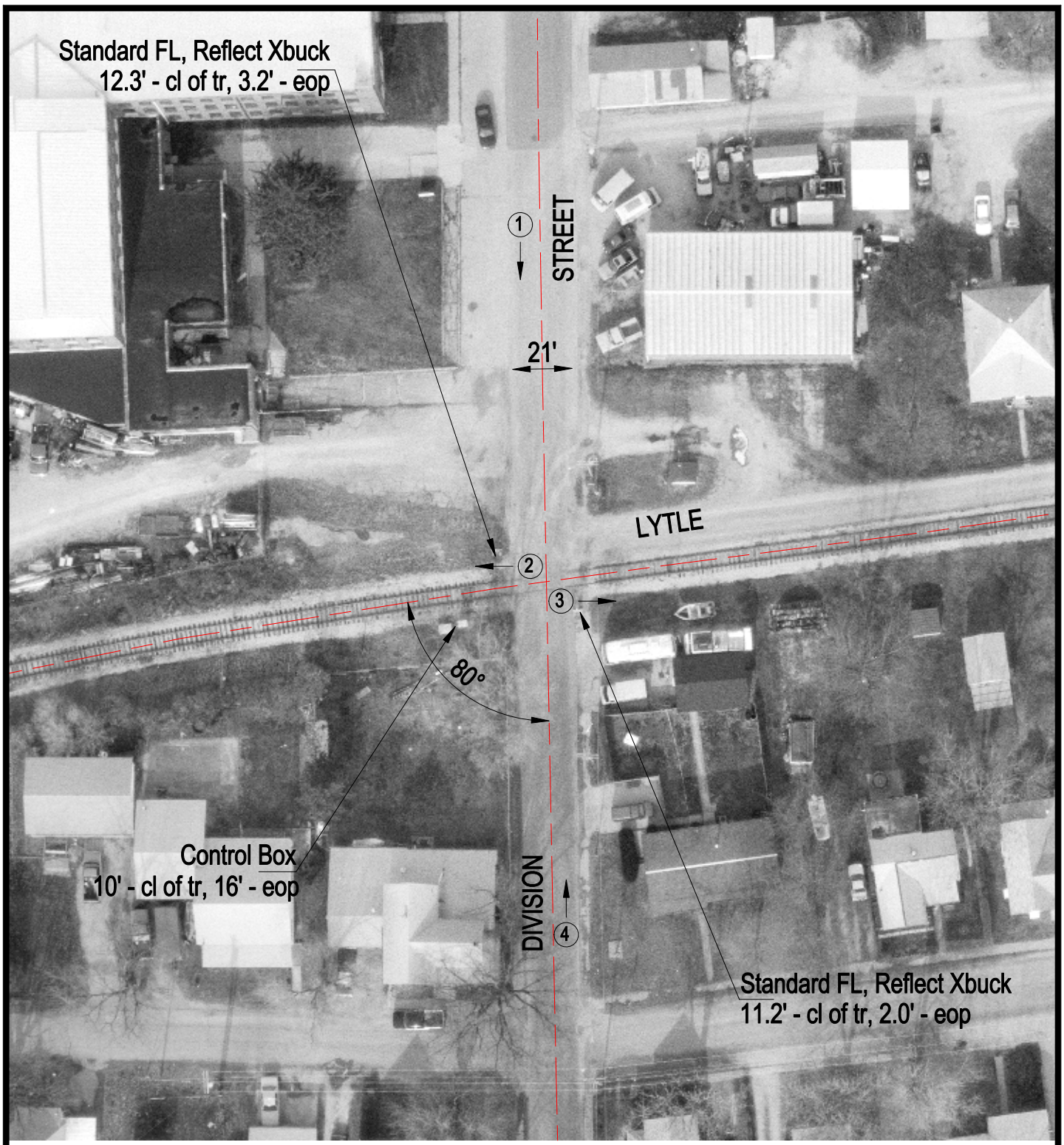

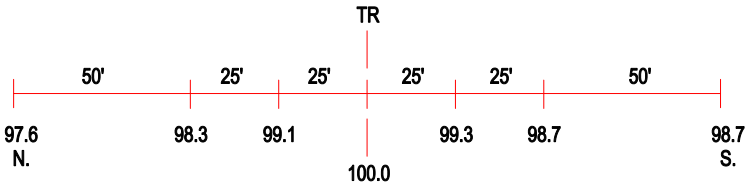

ROAD PROFILE

3 Photo Location

Crossing #:	476183L
Location:	Coles Co., City of Charleston (I)
Lat/Long:	39°29'54" / 88°10'54"
Railroad:	EIRC
Street:	Division Street
Railroad Milepost:	319.07
Crossing Protection:	Train Activated Devices