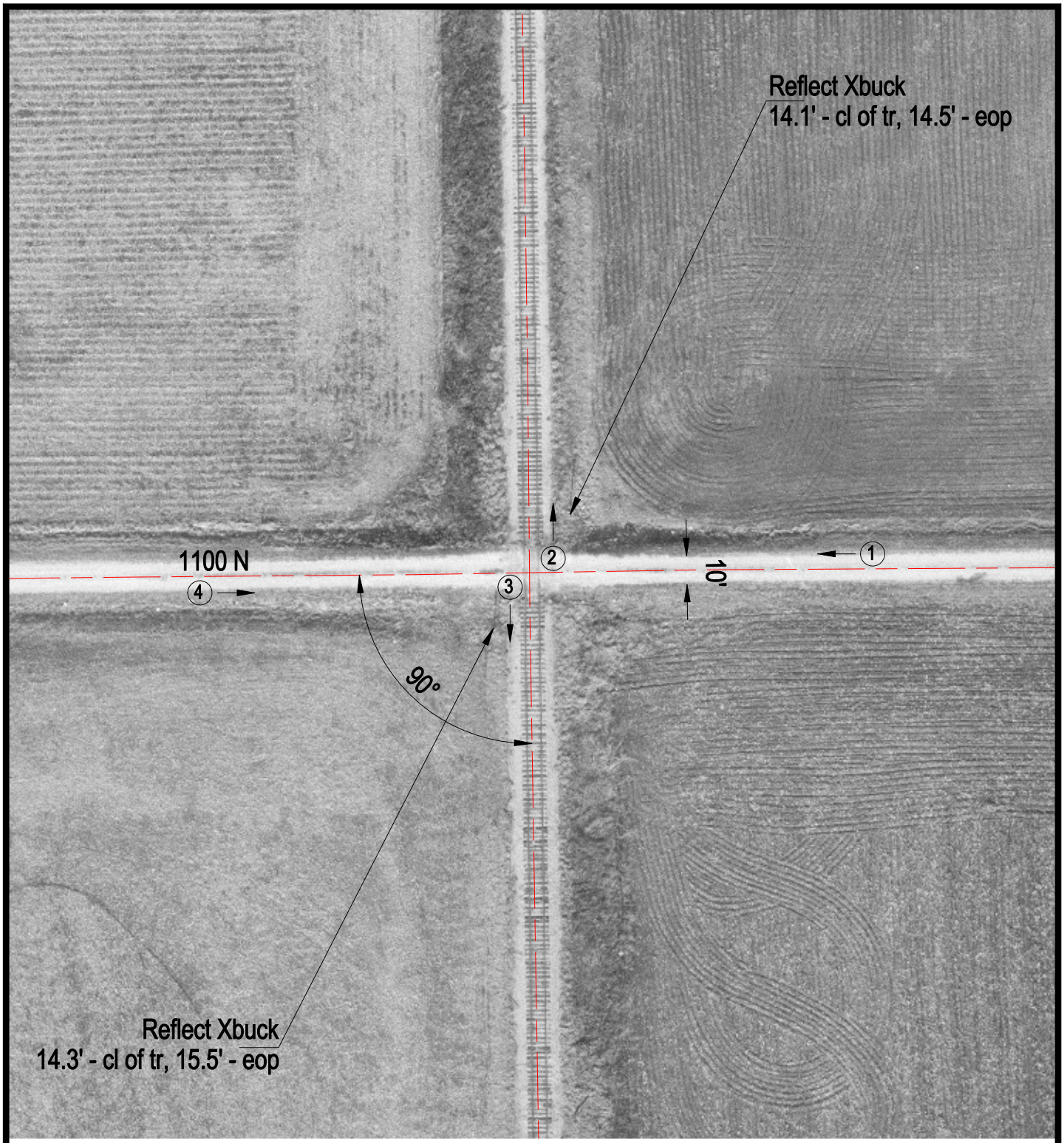

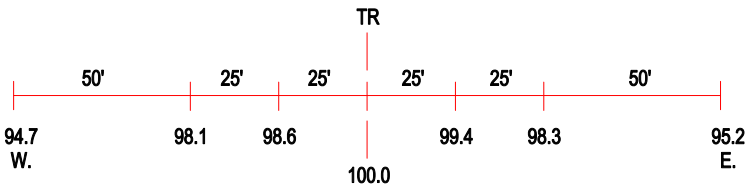

ROAD PROFILE

(3) Photo Location

Crossing #:	476170K
Location:	Coles Co., City of Charleston (N)
Lat/Long:	39°32'07" / 88°10'24"
Railroad:	EIRC
Street:	1100 N
Railroad Milepost:	316.40
Crossing Protection:	Signs