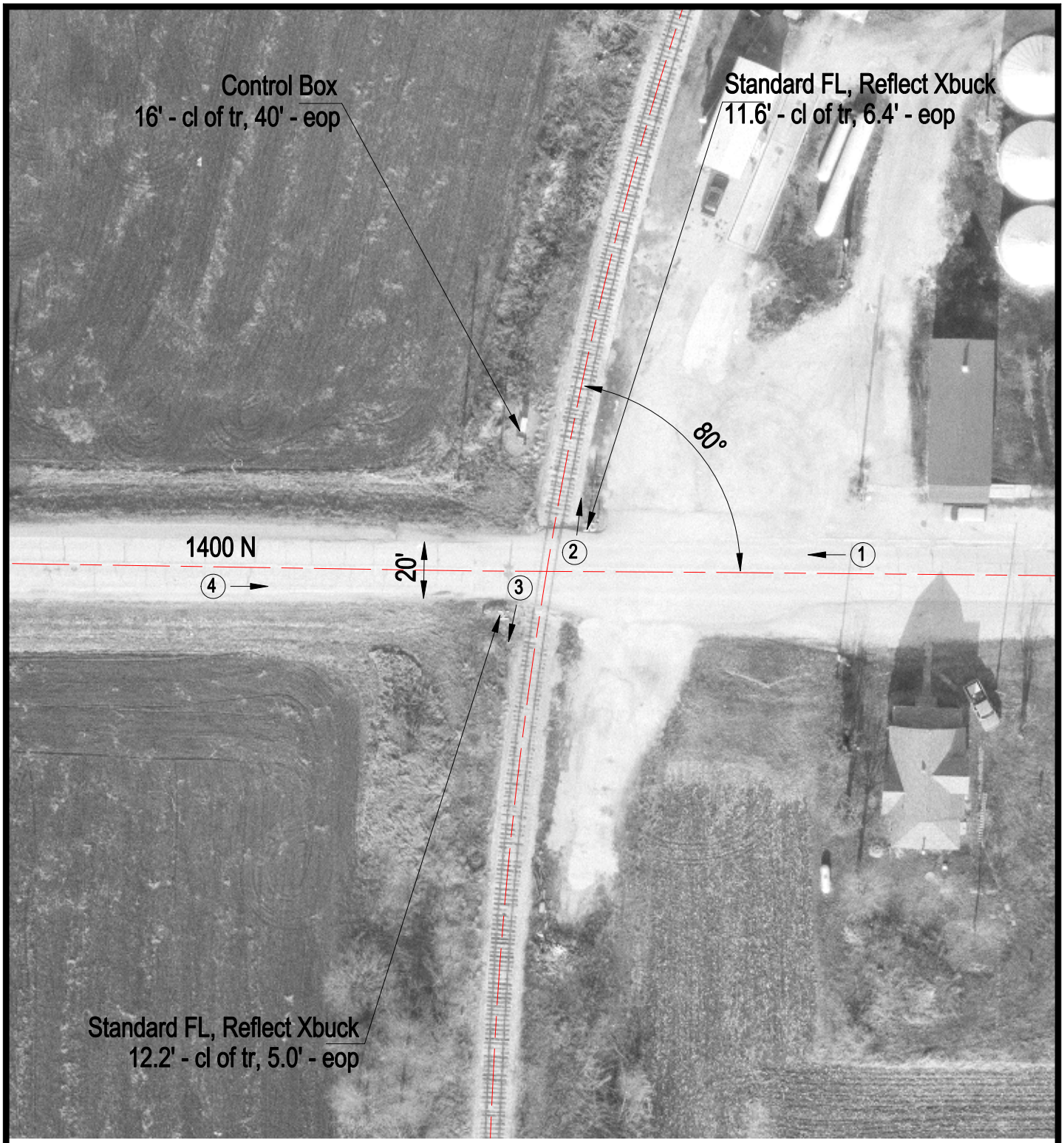

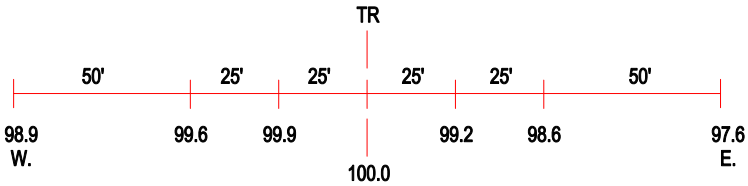

ROAD PROFILE

(3) Photo Location

Crossing #:	476165N
Location:	Coles Co., City of Rardin (N)
Lat/Long:	39°34'44" / 88°10'22"
Railroad:	EIRC
Street:	1400 N
Railroad Milepost:	313.30
Crossing Protection:	Train Activated Devices