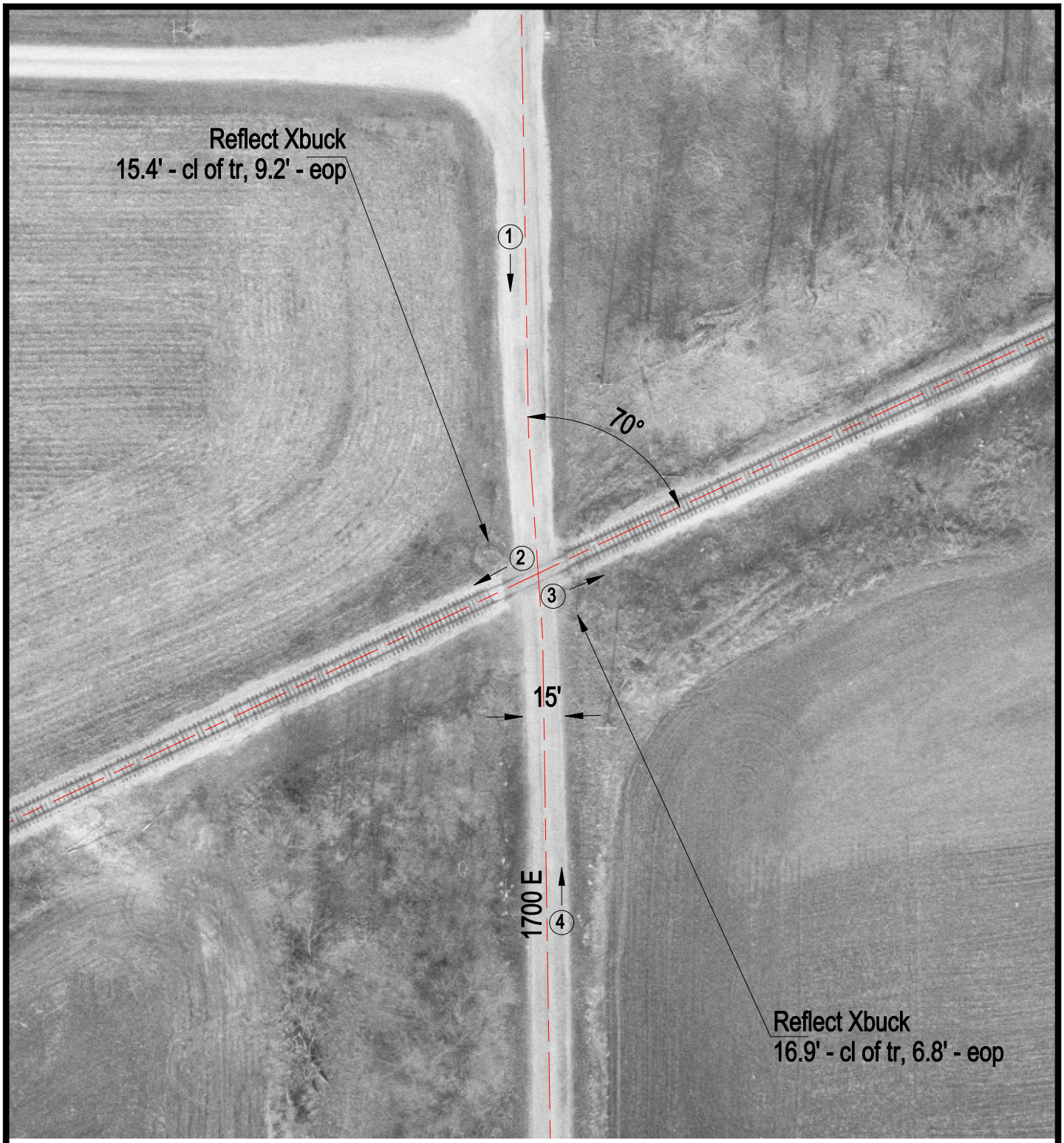

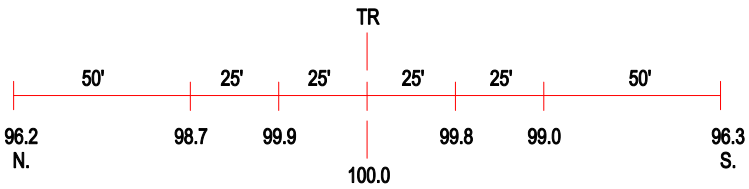

ROAD PROFILE

3 Photo Location

Crossing #:	476164G
Location:	Coles Co., City of Rardin (N)
Lat/Long:	39°35'10" / 88°09'31"
Railroad:	EIRC
Street:	1700 E
Railroad Milepost:	312.50
Crossing Protection:	Signs