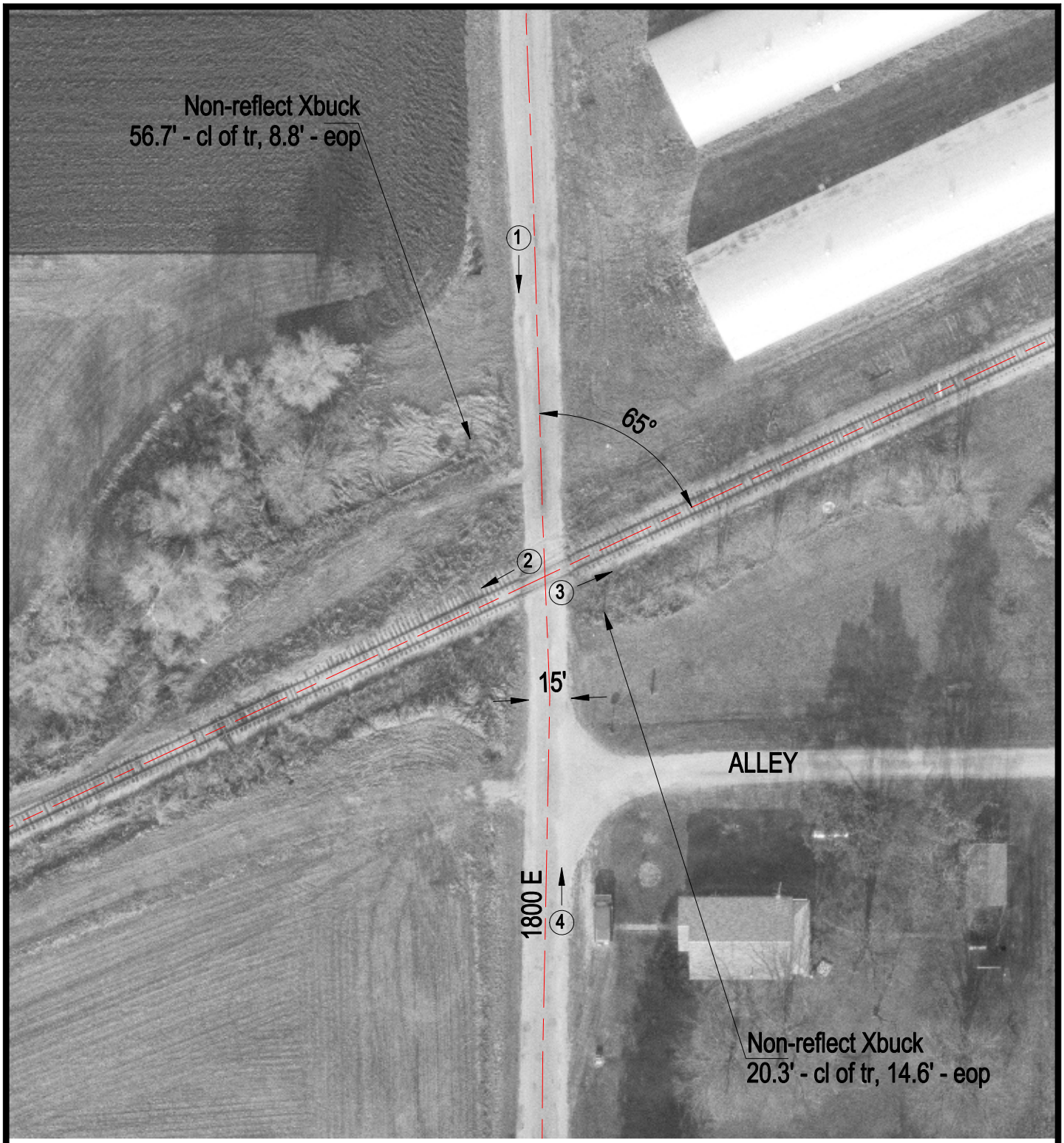

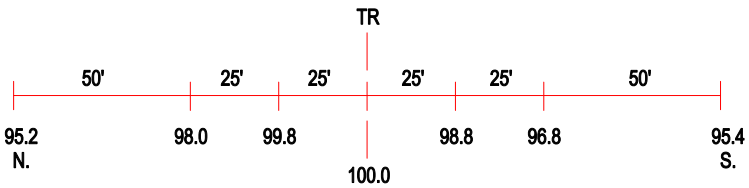

ROAD PROFILE

3 Photo Location

Crossing #:	476160E
Location:	Coles Co., City of Rardin (N)
Lat/Long:	39°35'33" / 88°08'23"
Railroad:	EIRC
Street:	1800 E
Railroad Milepost:	311.31
Crossing Protection:	Signs