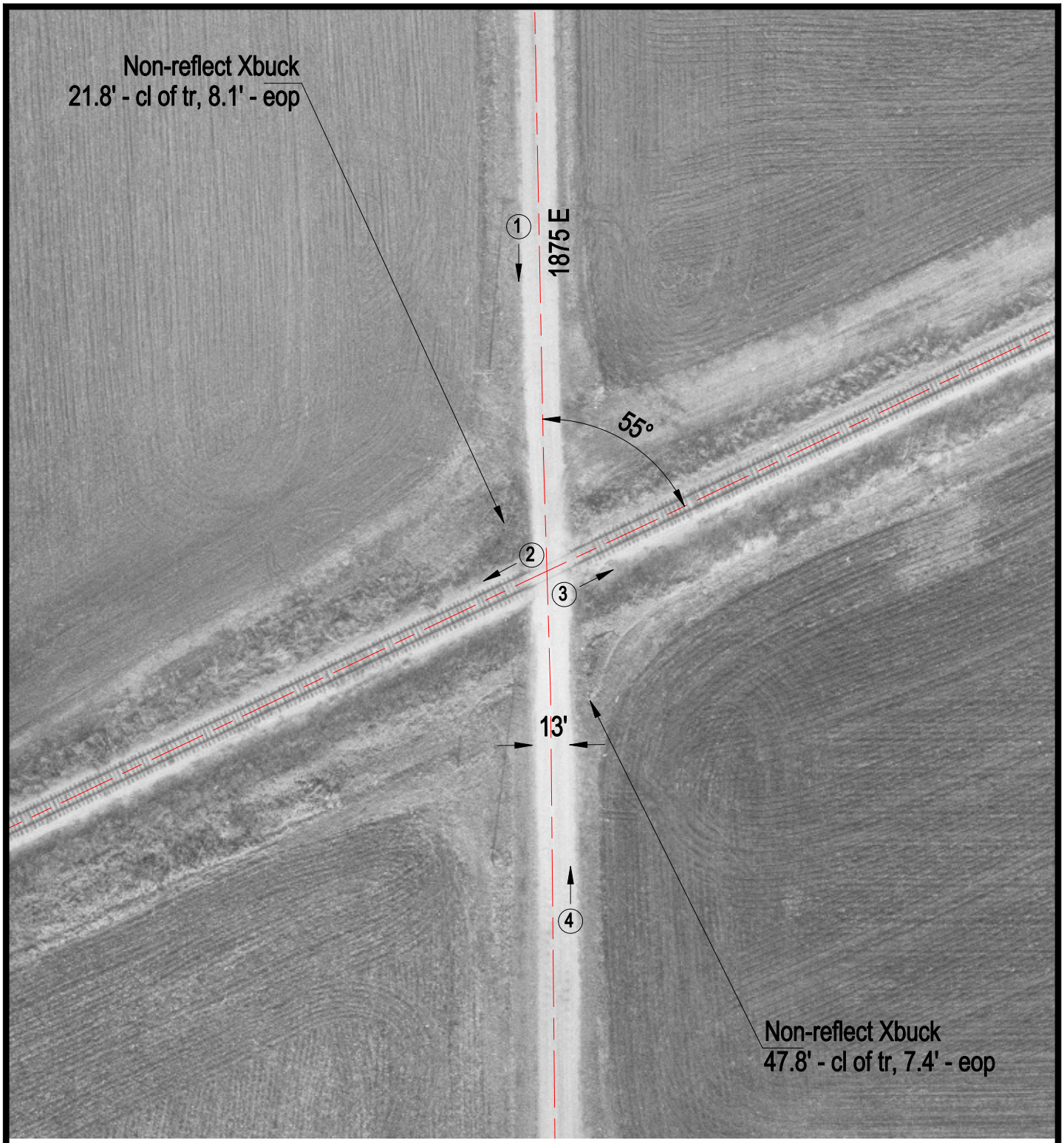

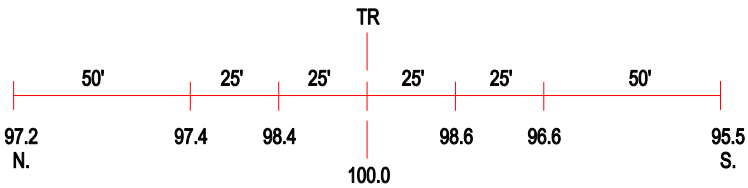

ROAD PROFILE

(3) Photo Location

Crossing #:	476157W
Location:	Coles Co., City of Rardin (N)
Lat/Long:	39°35'51" / 88°07'29"
Railroad:	EIRC
Street:	1875 E
Railroad Milepost:	310.43
Crossing Protection:	Signs