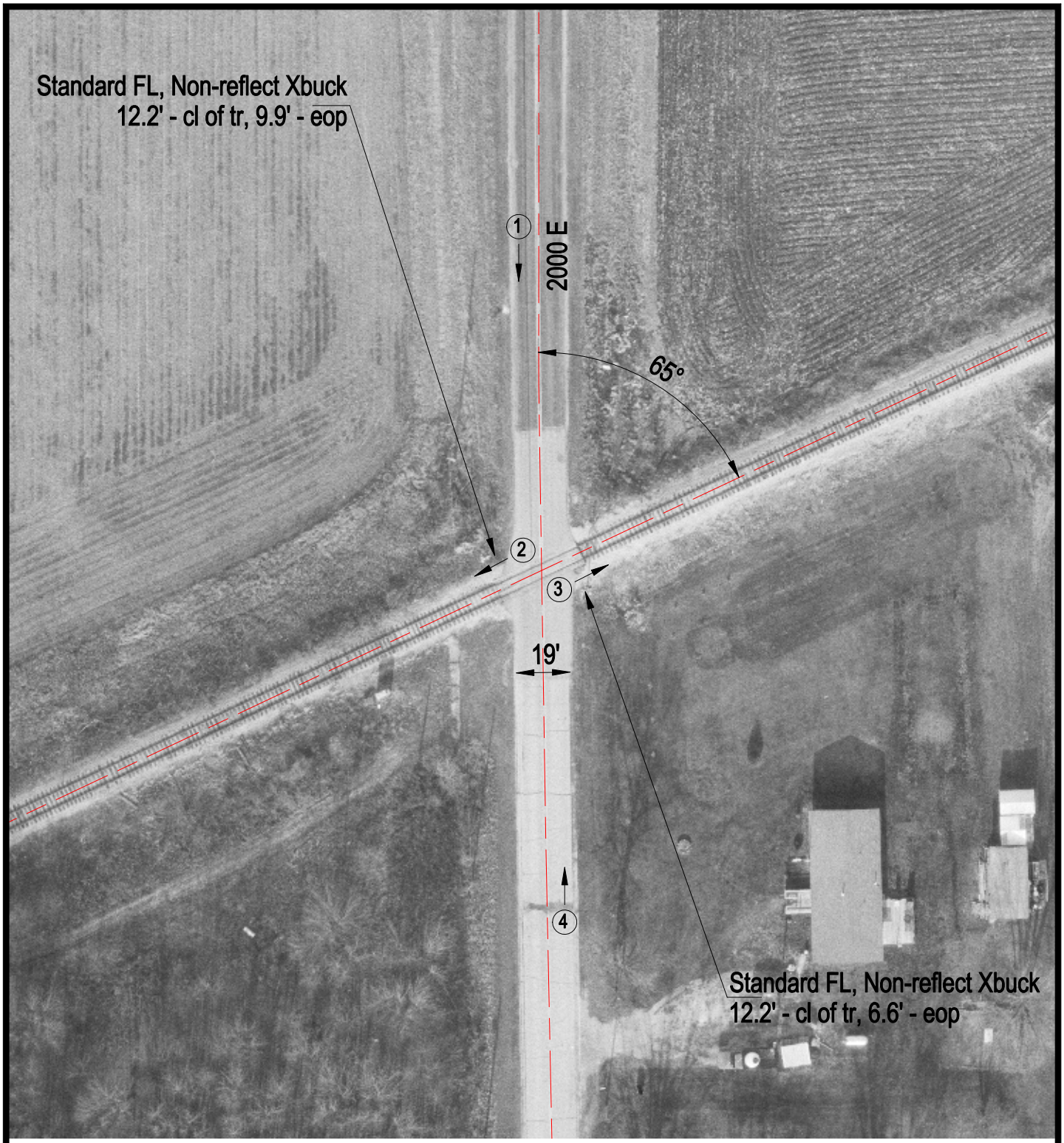

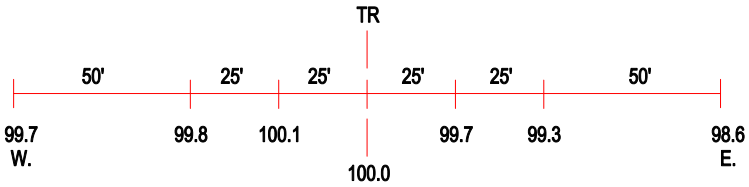

ROAD PROFILE

3 Photo Location

Crossing #:	476154B
Location:	Coles Co., City of Rardin (N)
Lat/Long:	39°36'21" / 88°06'05"
Railroad:	EIRC
Street:	2000 E
Railroad Milepost:	309.07
Crossing Protection:	Train Activated Devices