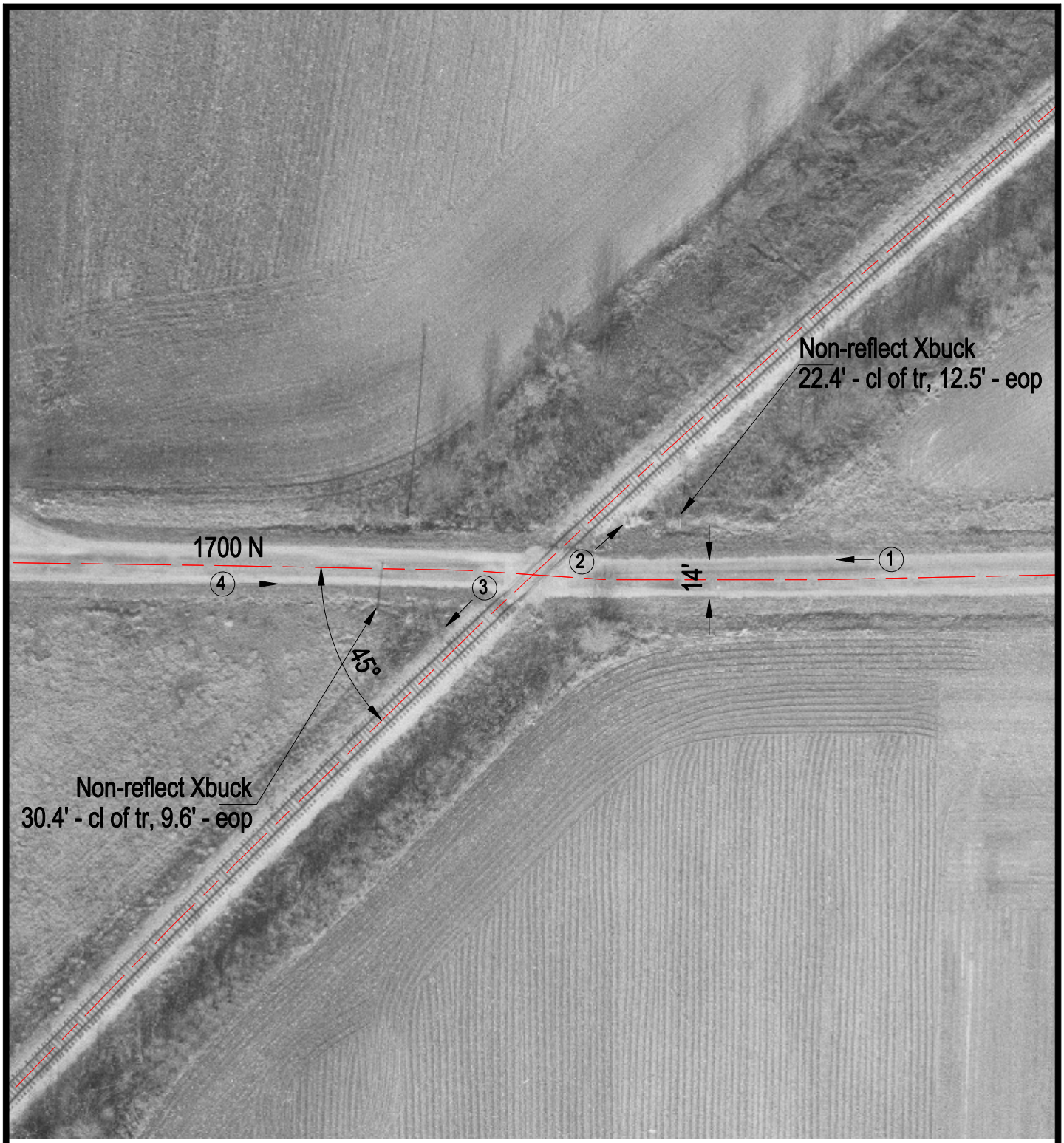

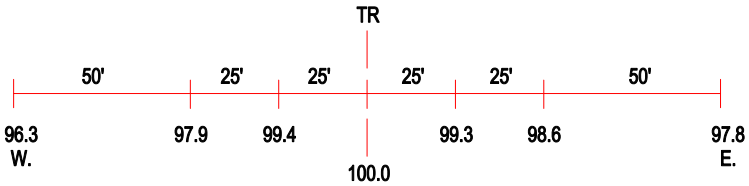

ROAD PROFILE

(3) Photo Location

Crossing #:	476149E
Location:	Coles Co., City of Rardin (N)
Lat/Long:	39°36'57" / 88°04'52"
Railroad:	EIRC
Street:	1700 N
Railroad Milepost:	307.79
Crossing Protection:	Signs