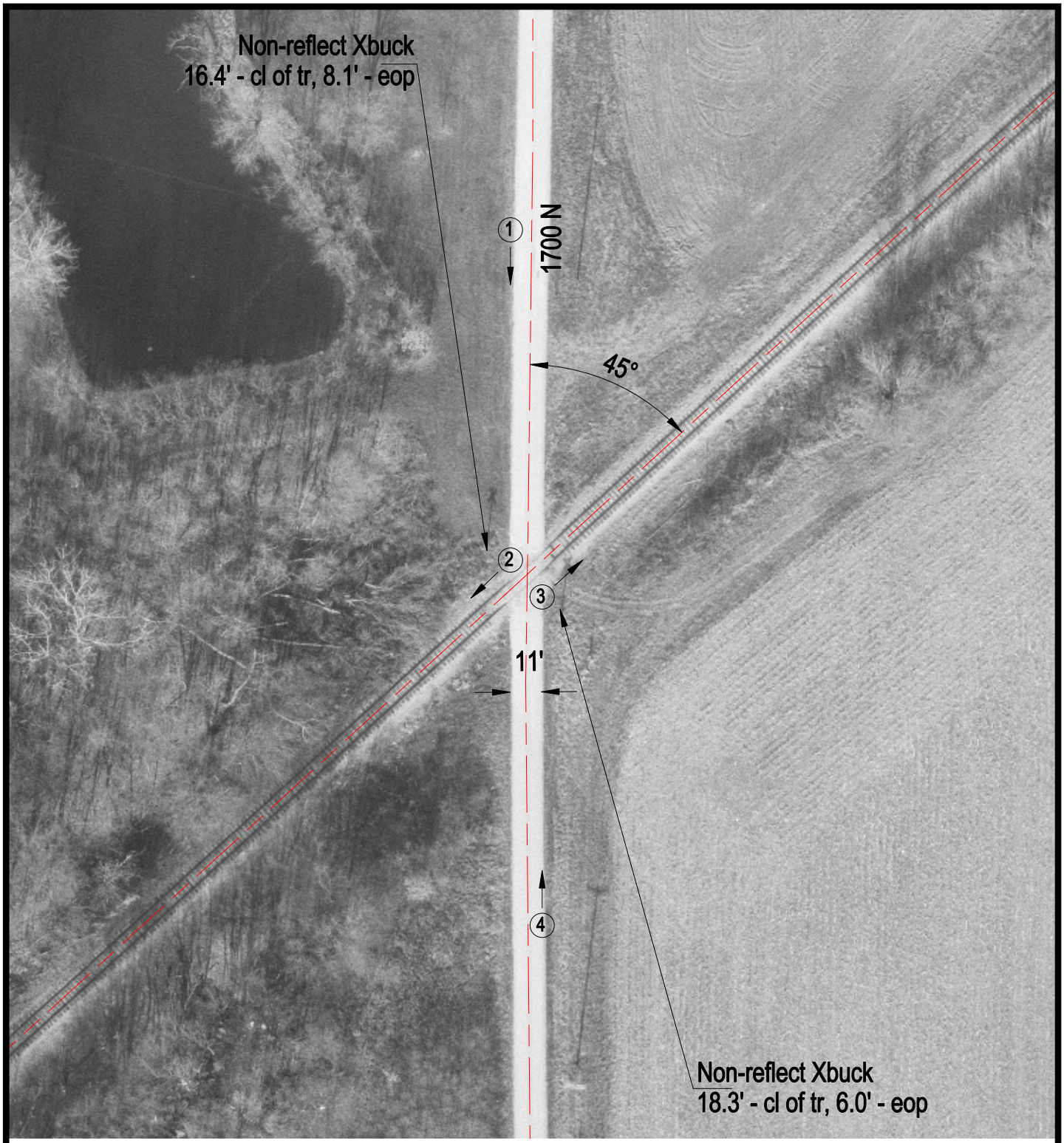

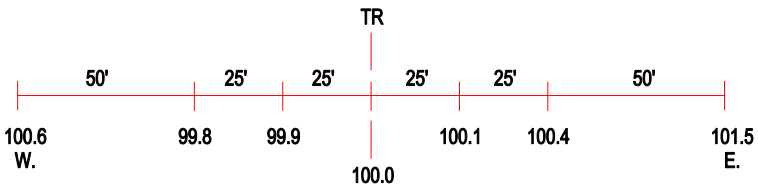

ROAD PROFILE

3 Photo Location

Crossing #:	476147R
Location:	Coles Co., City of Rardin (N)
Lat/Long:	39°37'33" / 88°03'49"
Railroad:	EIRC
Street:	1700 N
Railroad Milepost:	306.59
Crossing Protection:	Signs