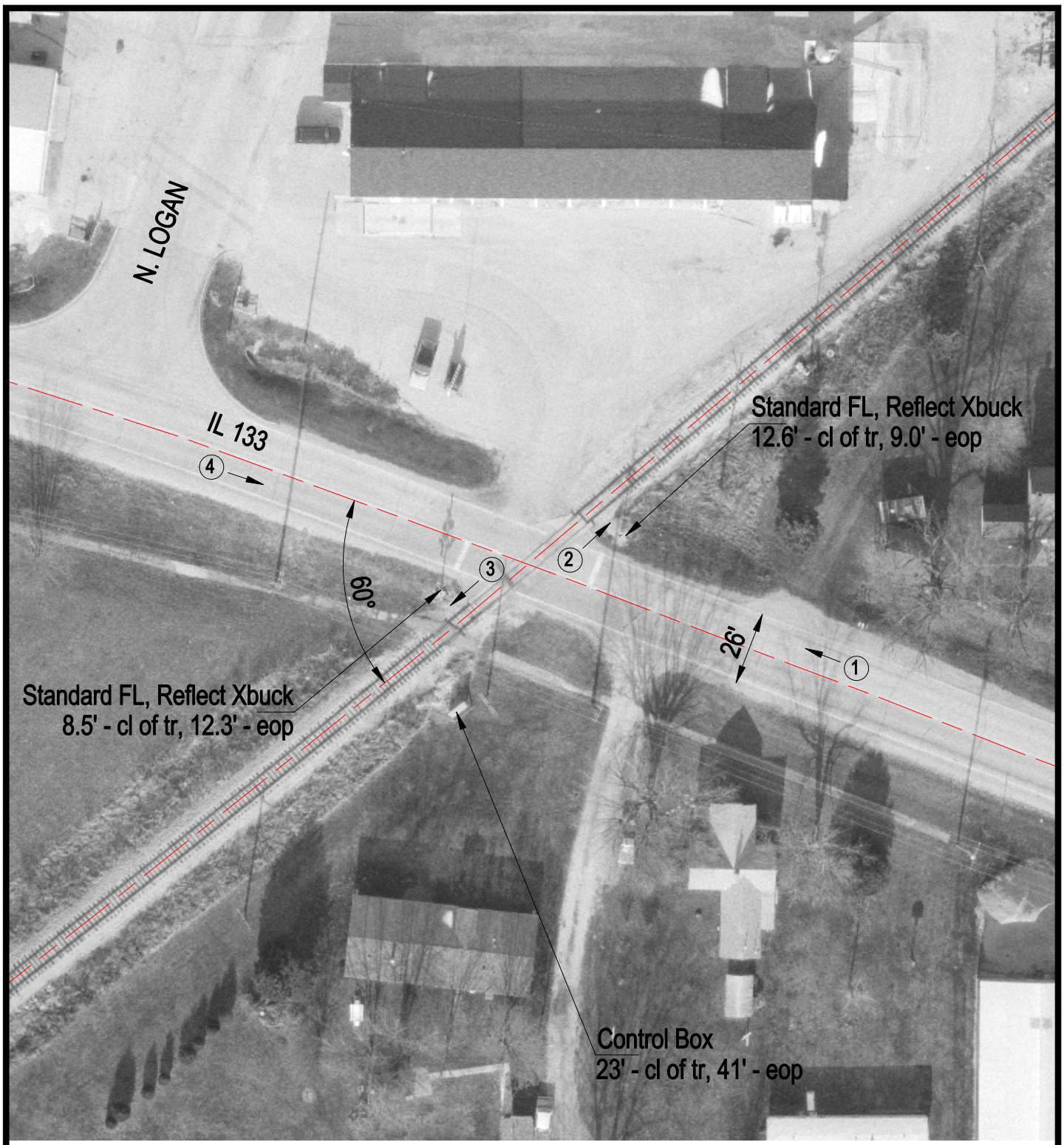

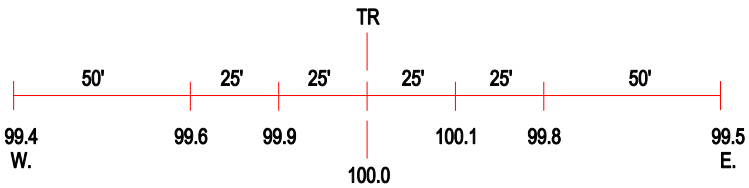

ROAD PROFILE

3 Photo Location

Crossing #:	476141A
Location:	Coles Co., City of Oakland (I)
Lat/Long:	39°39'12" / 88°01'19"
Railroad:	EIRC
Street:	ILL133
Railroad Milepost:	303.70
Crossing Protection:	Train Activated Devices