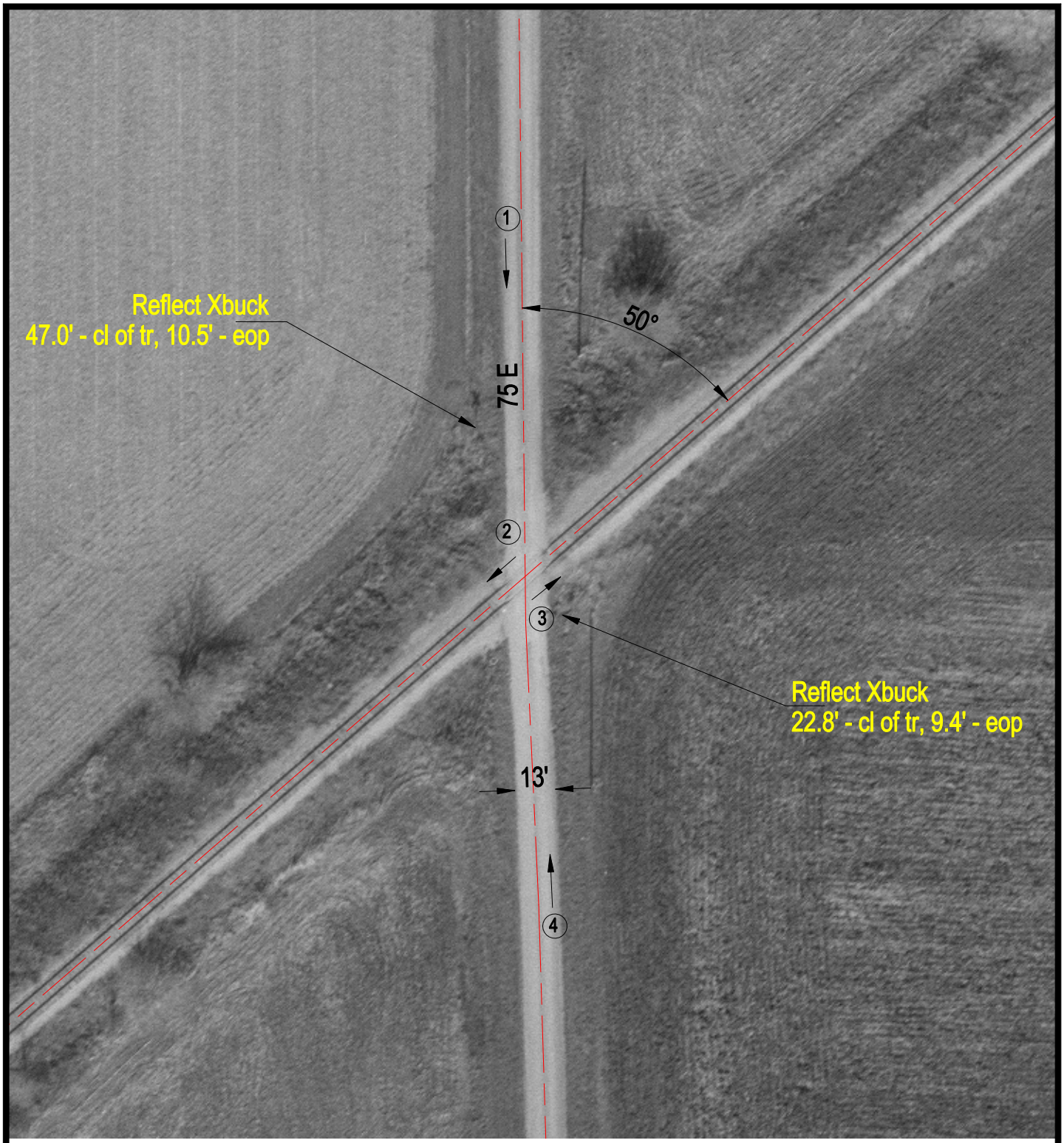

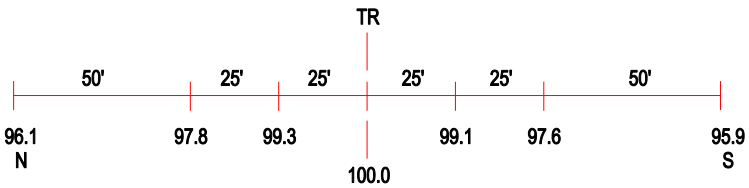

ROAD PROFILE

(3) Photo Location

Crossing #:	476128I
Location:	Edgar Co., City of Brocton (N)
Lat/Long:	39°42'05" / 87°57'09"
Railroad:	EIRC
Street:	75E
Railroad Milepost:	298.72
Crossing Protection:	Signs