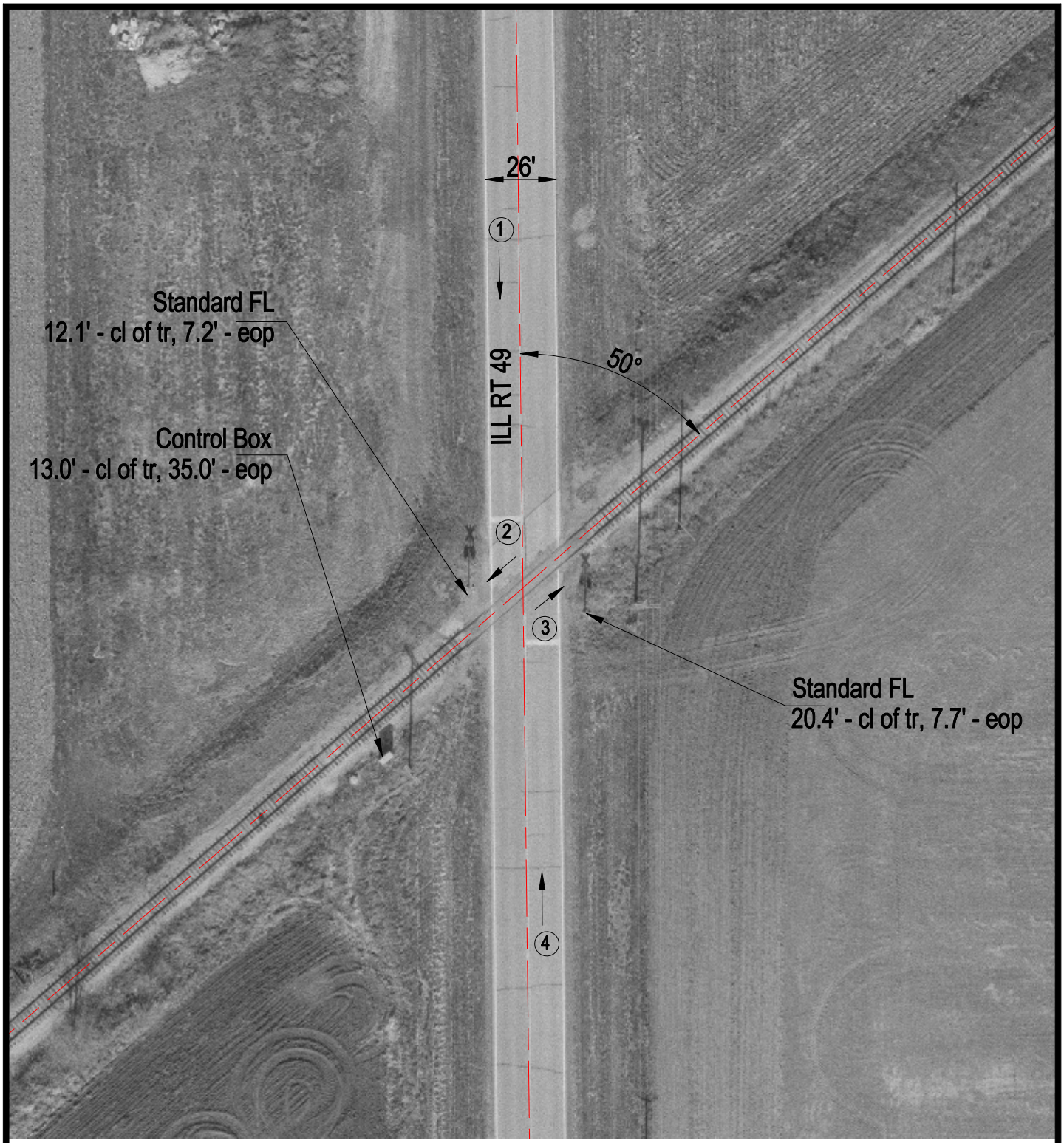

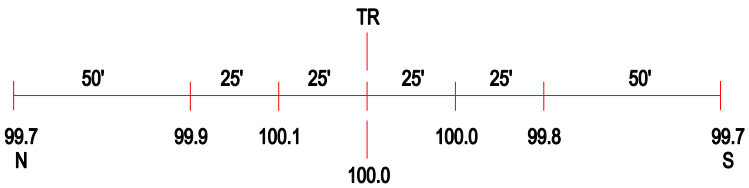

ROAD PROFILE

3 Photo Location

Crossing #:	476127E
Location:	Edgar Co., City of Brocton (I)
Lat/Long:	39°42'38" / 87°56'18"
Railroad:	EIRC
Street:	Ill. Rt. 49
Railroad Milepost:	297.72
Crossing Protection:	Train Activated Device