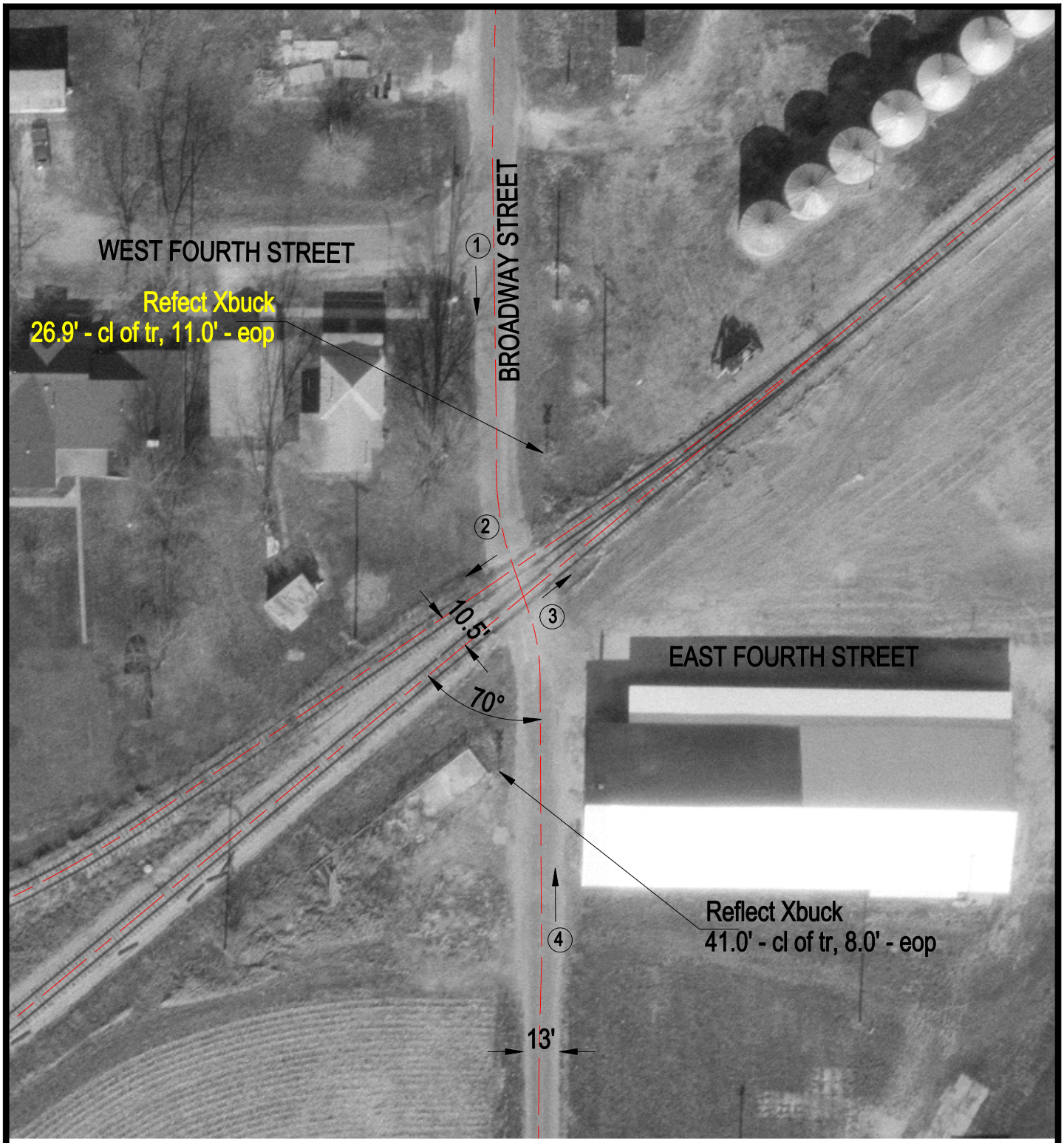

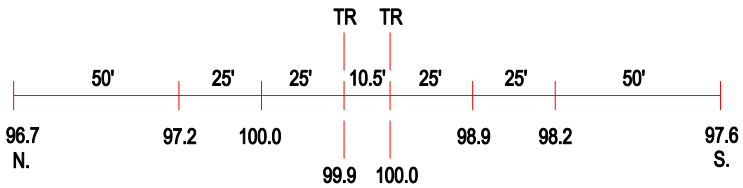

ROAD PROFILE

3 Photo Location

Crossing #:	476126X
Location:	Edgar Co., City of Brocton (I)
Lat/Long:	39°42'50" / 87°56'00"
Railroad:	EIRC
Street:	Broadway St.
Railroad Milepost:	297.38
Crossing Protection:	Signs