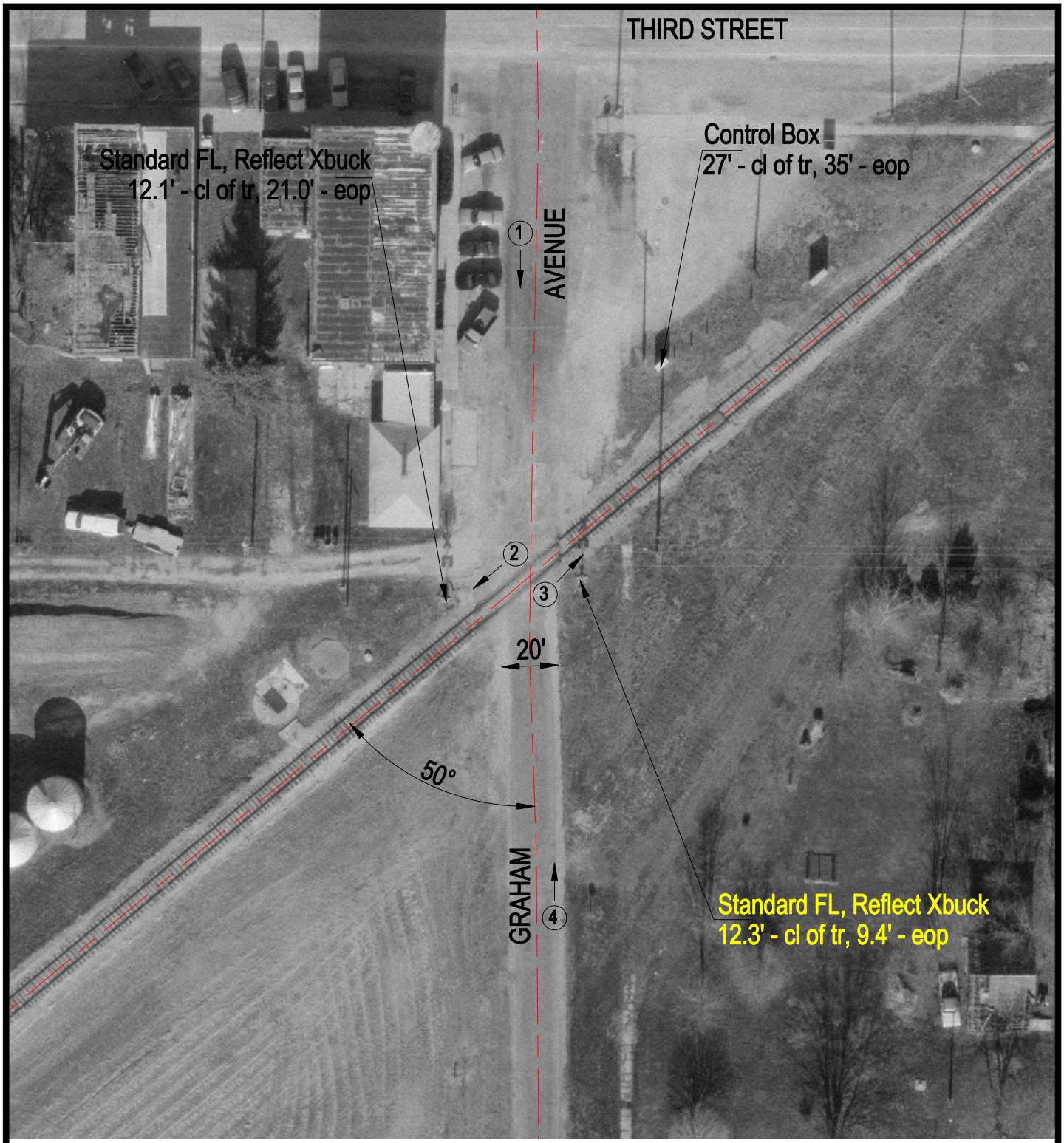

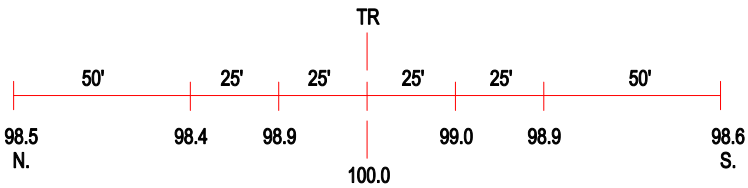

ROAD PROFILE

3 Photo Location

Crossing #:	476125R
Location:	Edgar Co., City of Brocton (I)
Lat/Long:	39°42'53" / 87°55'56"
Railroad:	EIRC
Street:	Graham Avenue
Railroad Milepost:	297.29
Crossing Protection:	Train Activated Device