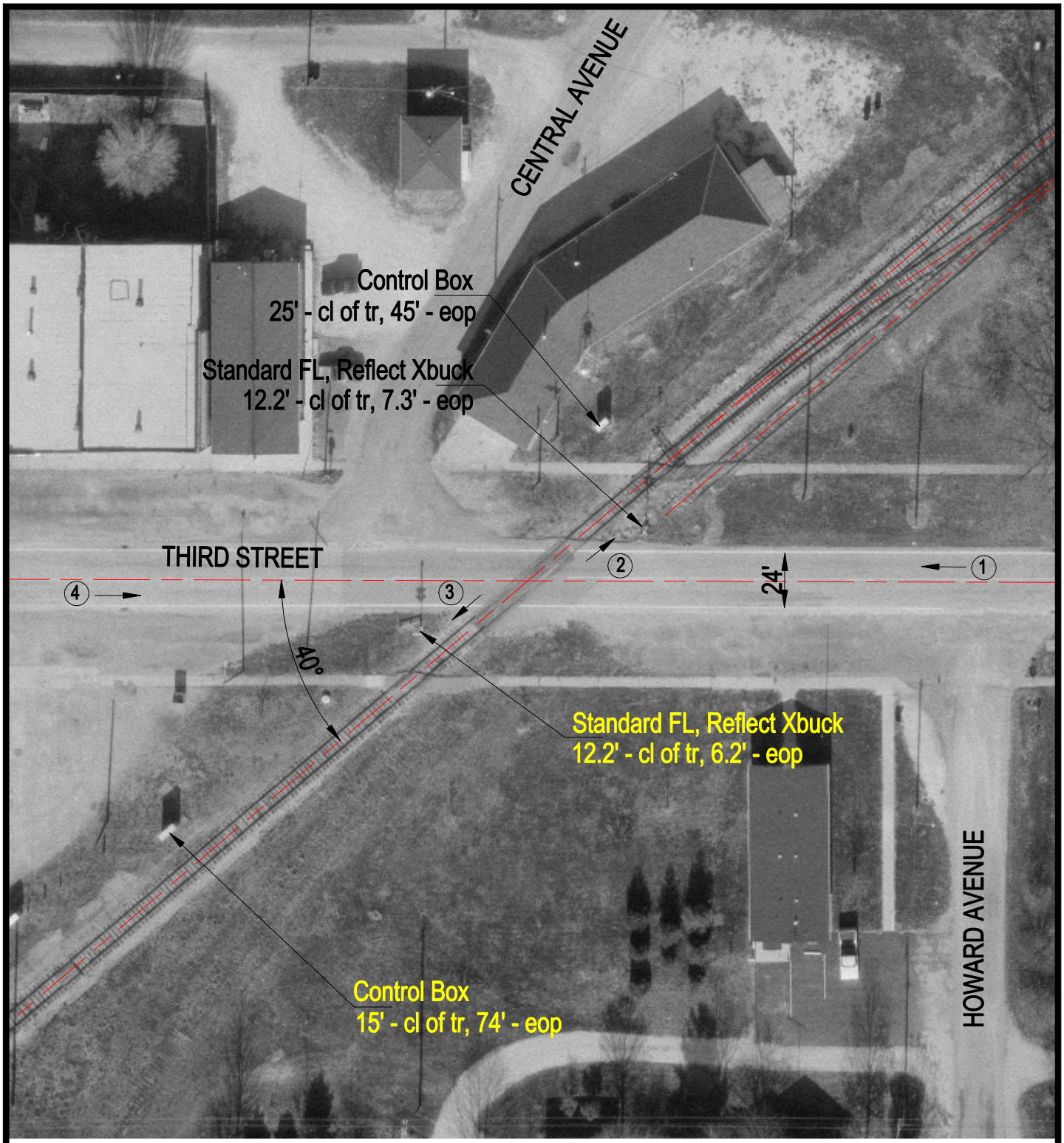

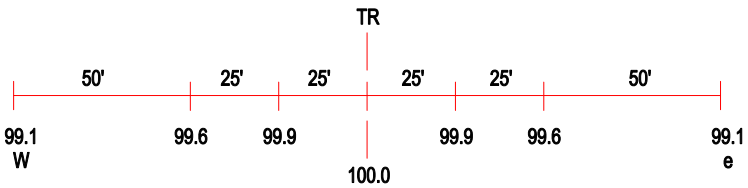

ROAD PROFILE

3 Photo Location

Crossing #:	476123C
Location:	Edgar Co., City of Brocton (I)
Lat/Long:	39°42'56" / 87°55'52"
Railroad:	EIRC
Street:	Third St.
Railroad Milepost:	297.23
Crossing Protection:	Train Activated Device