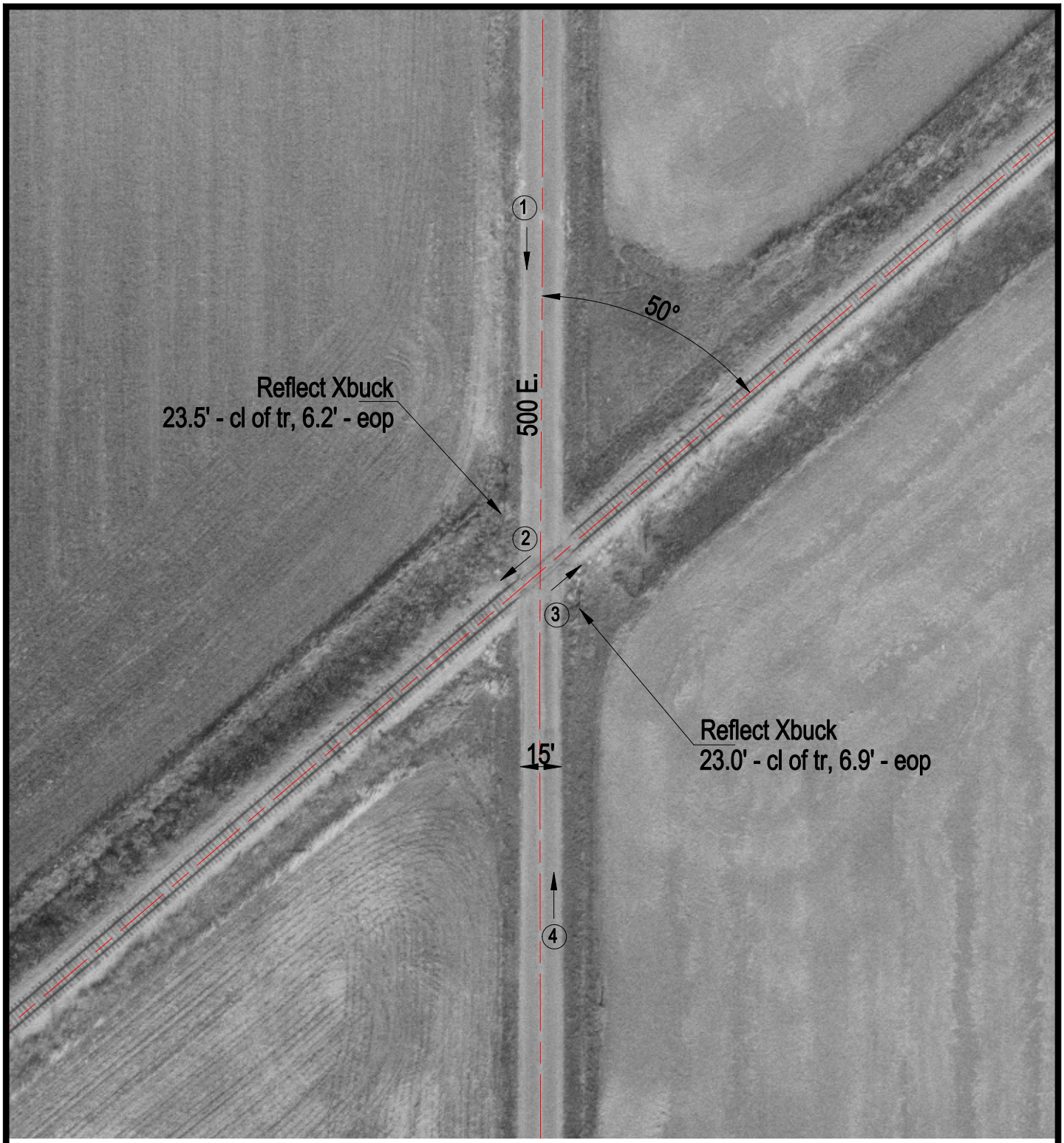

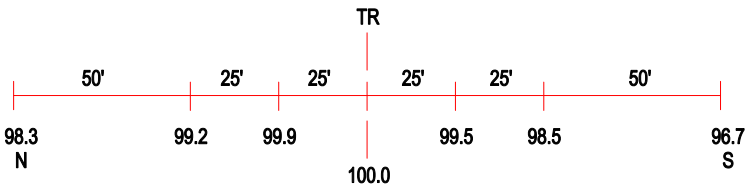

ROAD PROFILE

3 Photo Location

Crossing #:	476115K
Location:	Edgar Co., City of Metcalf (N)
Lat/Long:	39°45'18" / 87°52'26"
Railroad:	EIRC
Street:	500 E.
Railroad Milepost:	293.17
Crossing Protection:	Signs