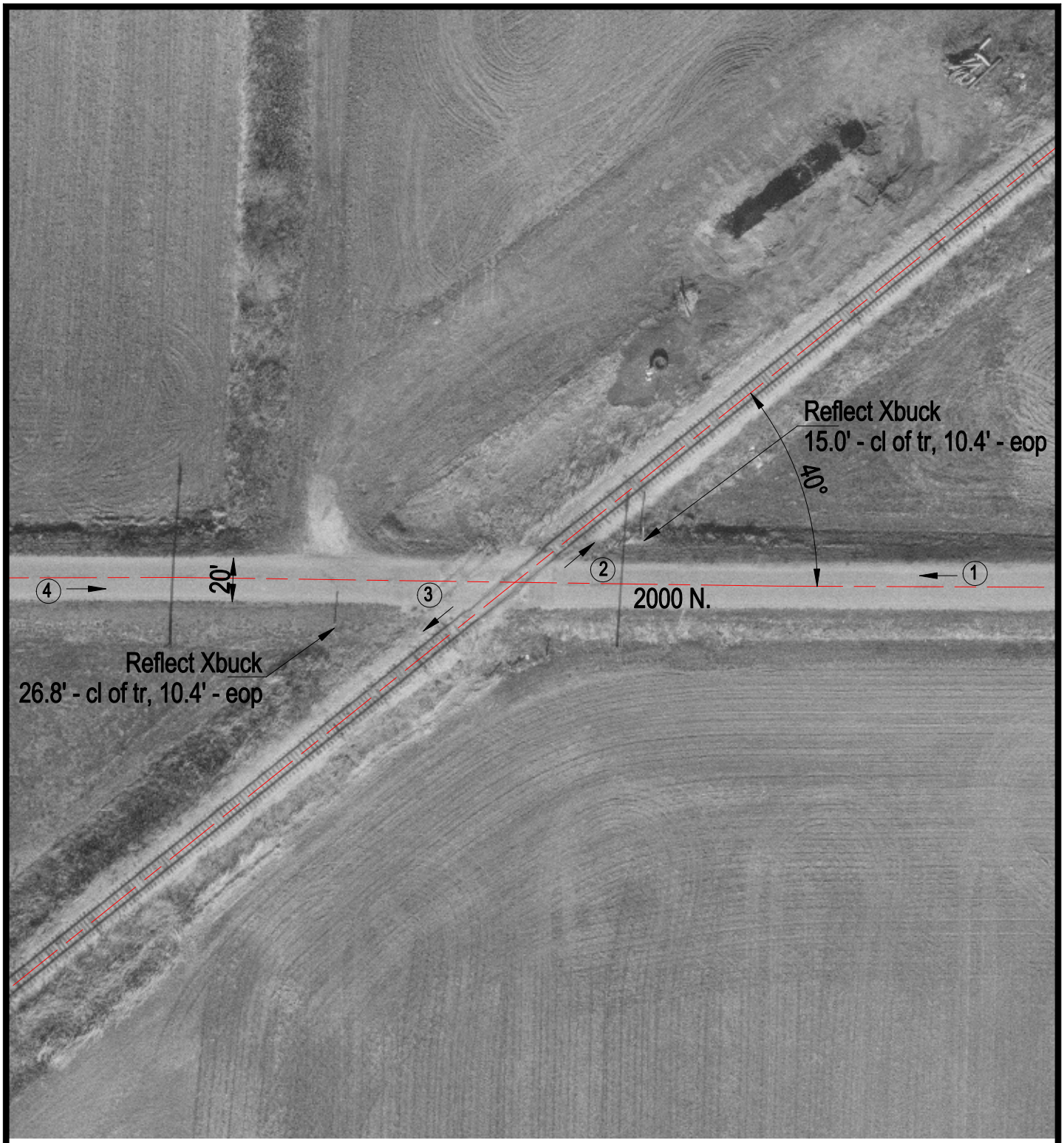

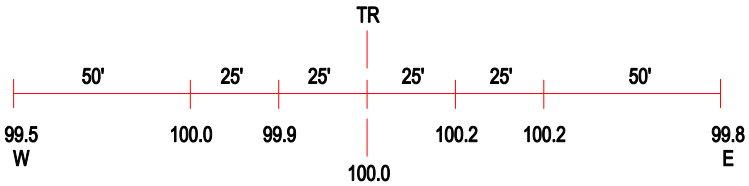

ROAD PROFILE

(3) Photo Location

Crossing #:	476113W
Location:	Edgar Co., City of Metcalf (N)
Lat/Long:	39°45'40" / 87°51'51"
Railroad:	EIRC
Street:	2000 N.
Railroad Milepost:	292.46
Crossing Protection:	Signs