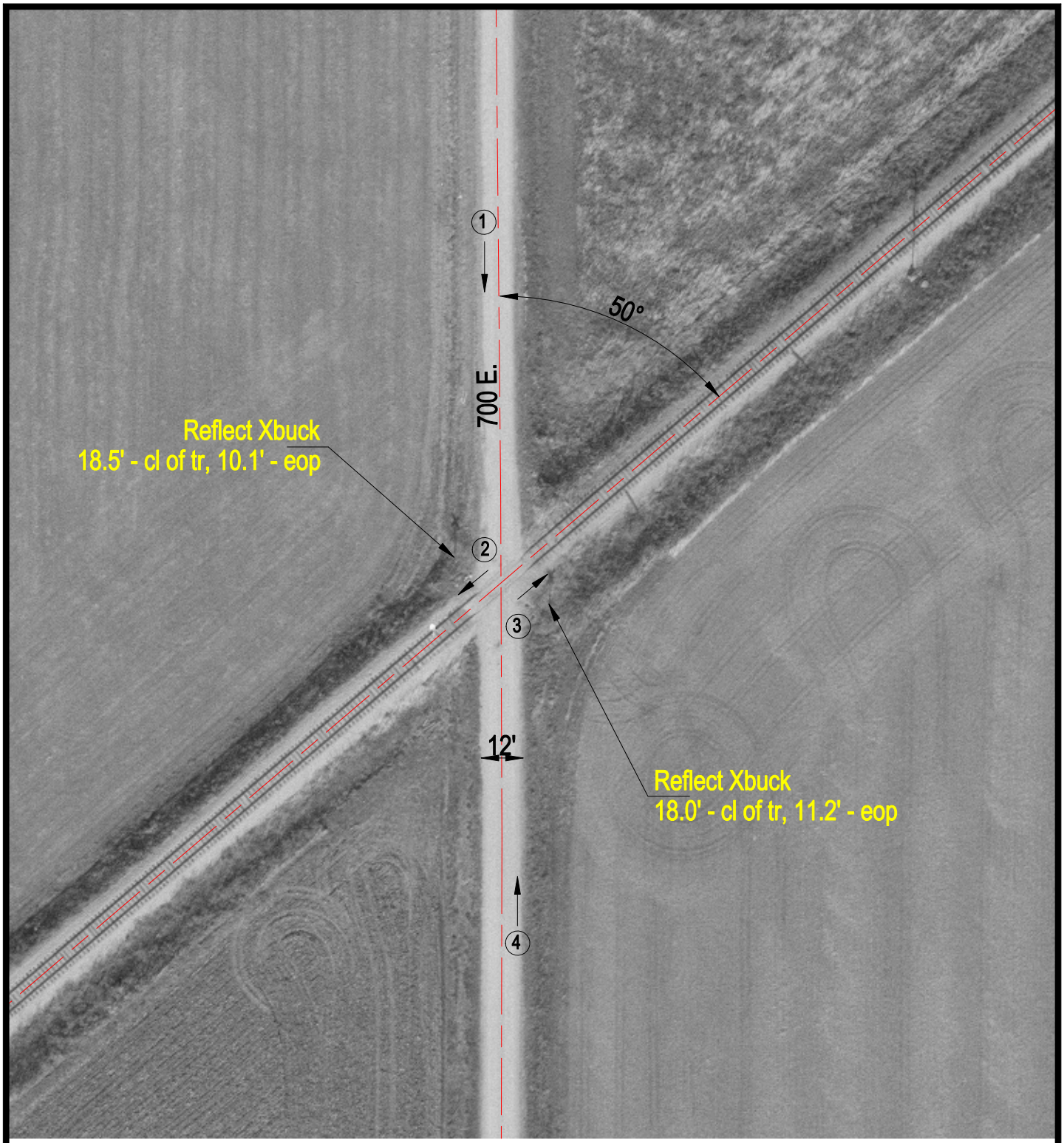

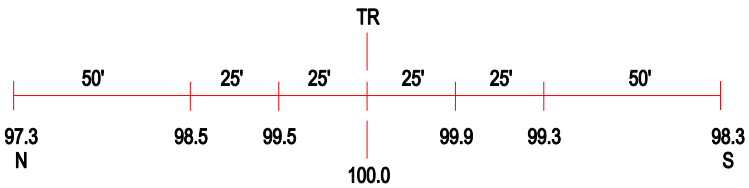

ROAD PROFILE

(3) Photo Location

Crossing #:	476108A
Location:	Edgar Co., City of Metcalf (N)
Lat/Long:	39°46'46" / 87°50'10"
Railroad:	EIRC
Street:	700 E.
Railroad Milepost:	290.49
Crossing Protection:	Signs