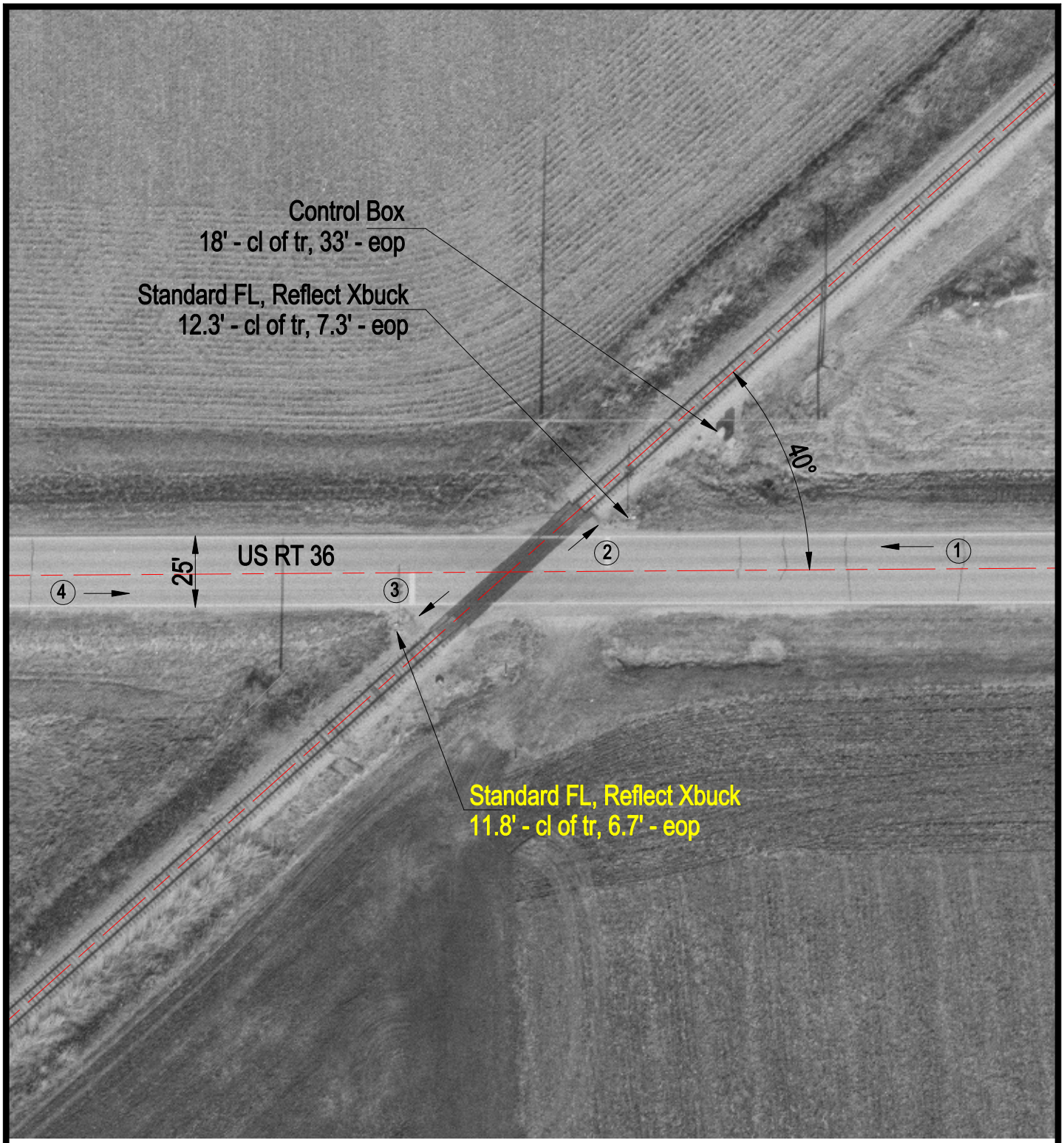

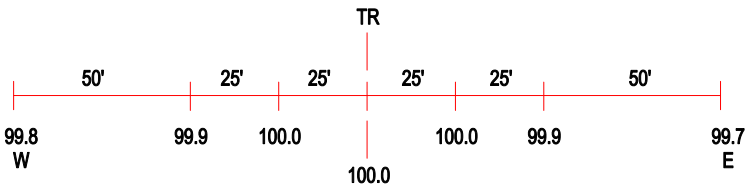

ROAD PROFILE

3 Photo Location

Crossing #:	476106I
Location:	Edgar Co., City of Metcalf (N)
Lat/Long:	39°47'34" / 87°49'02"
Railroad:	EIRC
Street:	U.S. Rt. 36
Railroad Milepost:	289.16
Crossing Protection:	Train Activated Device