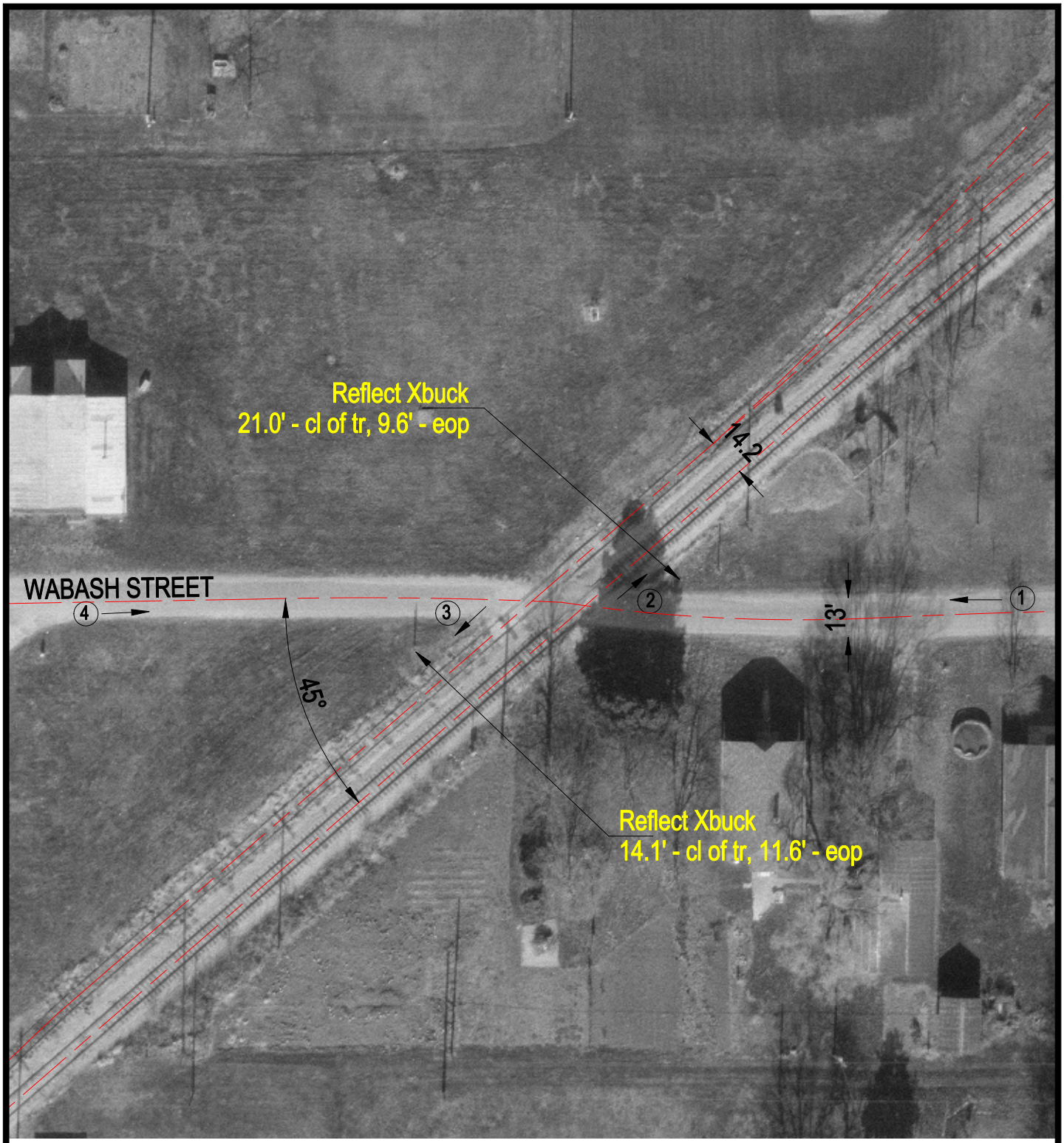

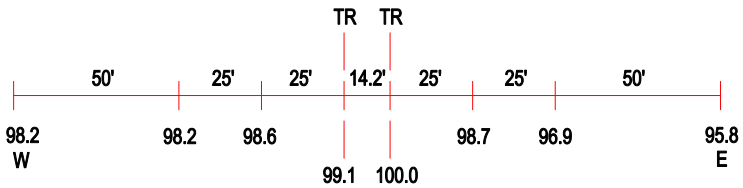

ROAD PROFILE

3 Photo Location

Crossing #:	476103R
Location:	Edgar Co., City of Metcalf (I)
Lat/Long:	39°48'01" / 87°48'21"
Railroad:	EIRC
Street:	Wabash St.
Railroad Milepost:	288.31
Crossing Protection:	Signs