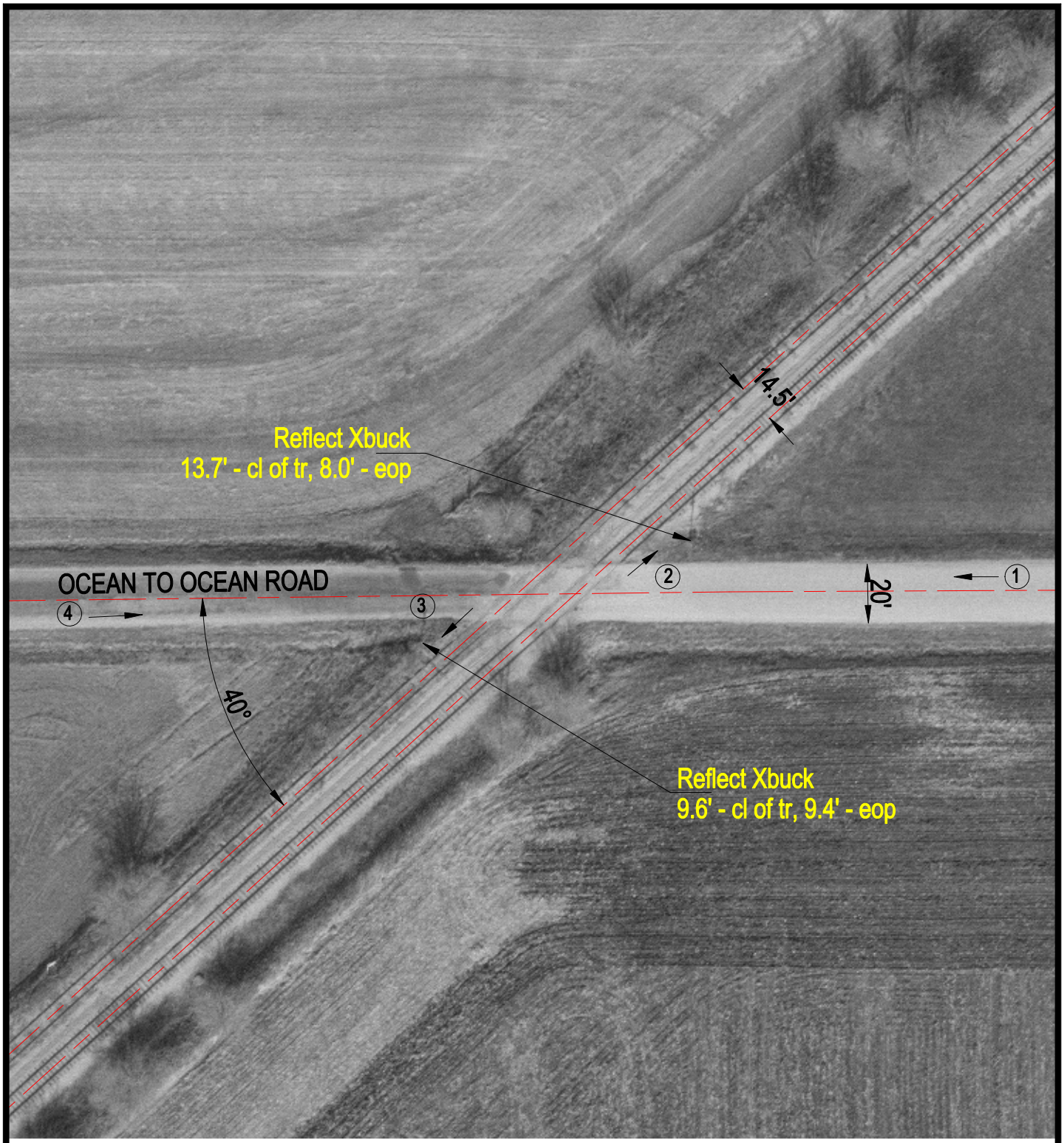

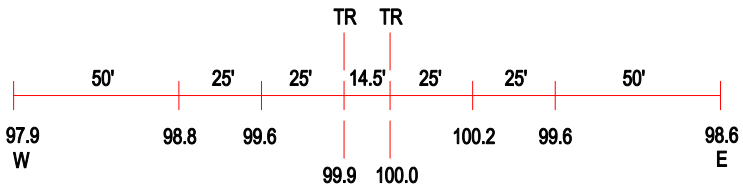

ROAD PROFILE

3 Photo Location

Crossing #:	476101C
Location:	Edgar Co., City of Metcalf (N)
Lat/Long:	39°48'25" / 87°47'45"
Railroad:	EIRC
Street:	Ocean to Ocean Road
Railroad Milepost:	287.65
Crossing Protection:	Signs