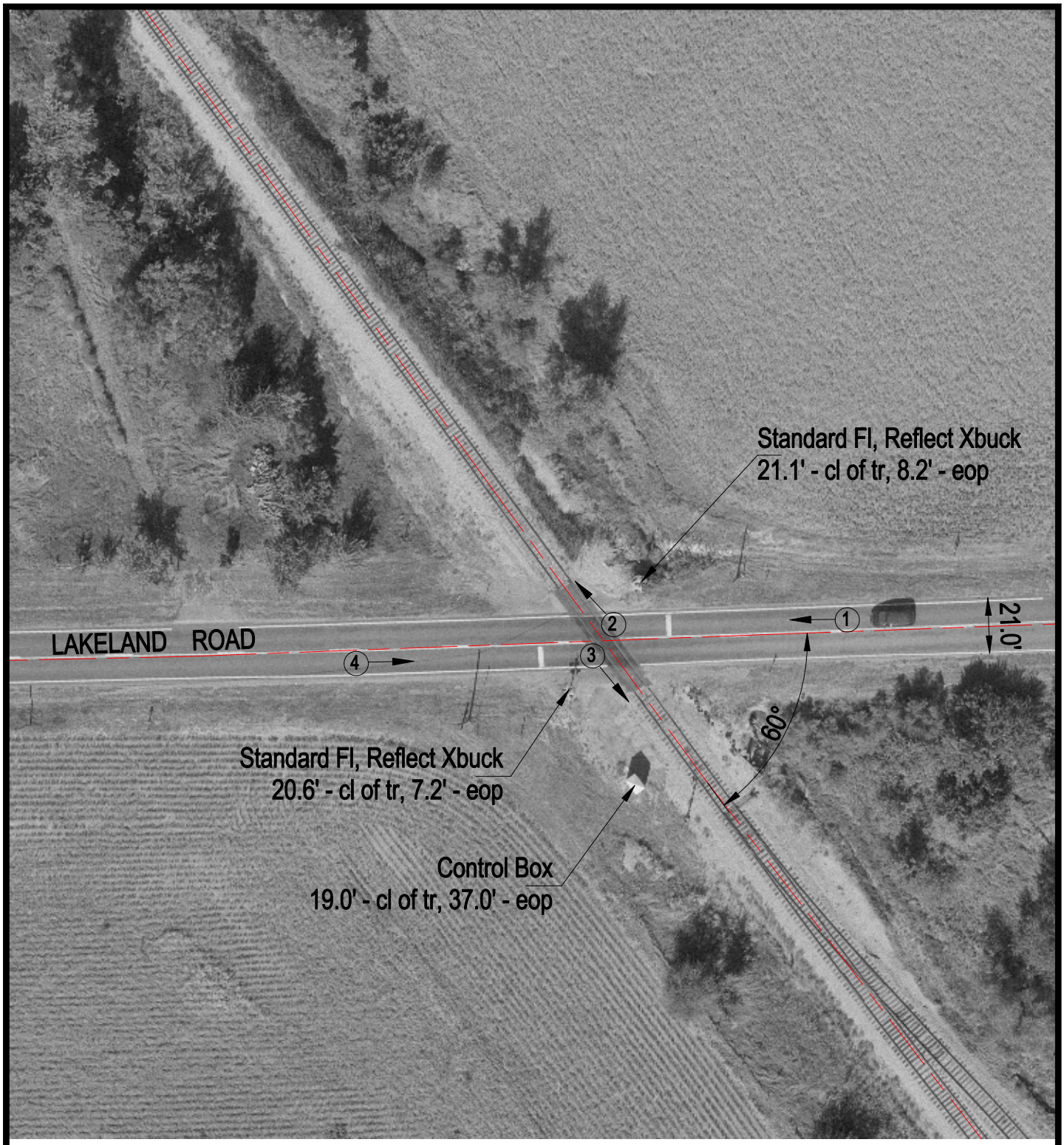

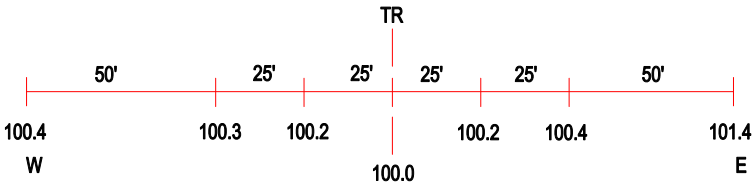

ROAD PROFILE

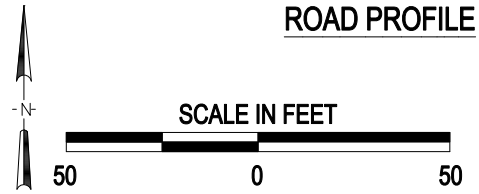

(3) Photo Location

Crossing #:	475121K
Location:	Tazewell Co., City of Morton (In)
Lat/Long:	40°38'19" / 89°26'49"
Railroad:	NS
Street:	Lakeland Road
Railroad Milepost:	403.80
Crossing Protection:	Train Activated Devices

J:\TAZEWELL\475121K\475121K.DWG 05/24/00 07:35 JLA