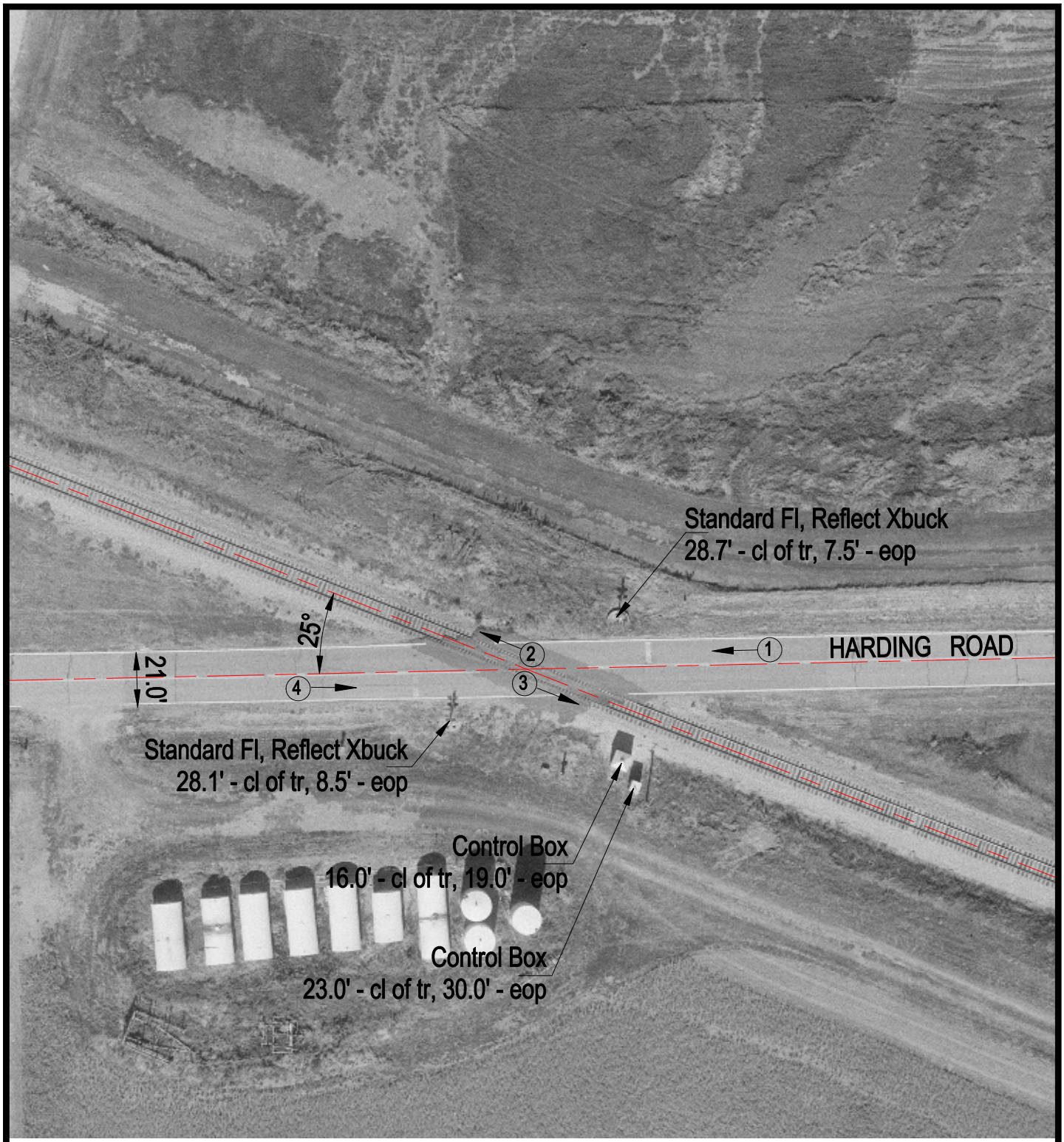

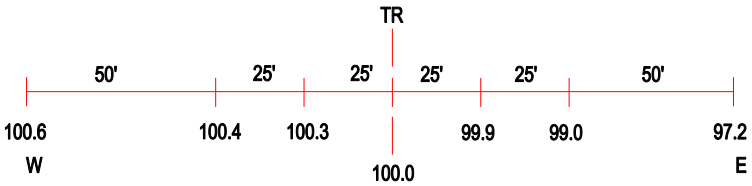

ROAD PROFILE

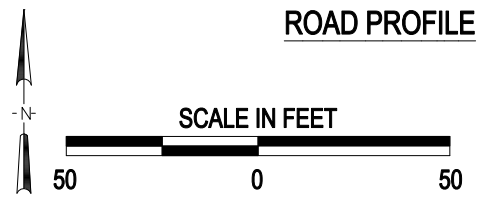

3 Photo Location

Crossing #:	475117V
Location:	Tazewell Co., City of Morton (Near)
Lat/Long:	40°37'42" / 89°25'03"
Railroad:	NS
Street:	Harding Road
Railroad Milepost:	401.95
Crossing Protection:	Train Activated Devices

J:\TAZEWELL\475117V\475117V.DWG 05/23/00 17:32 JLA