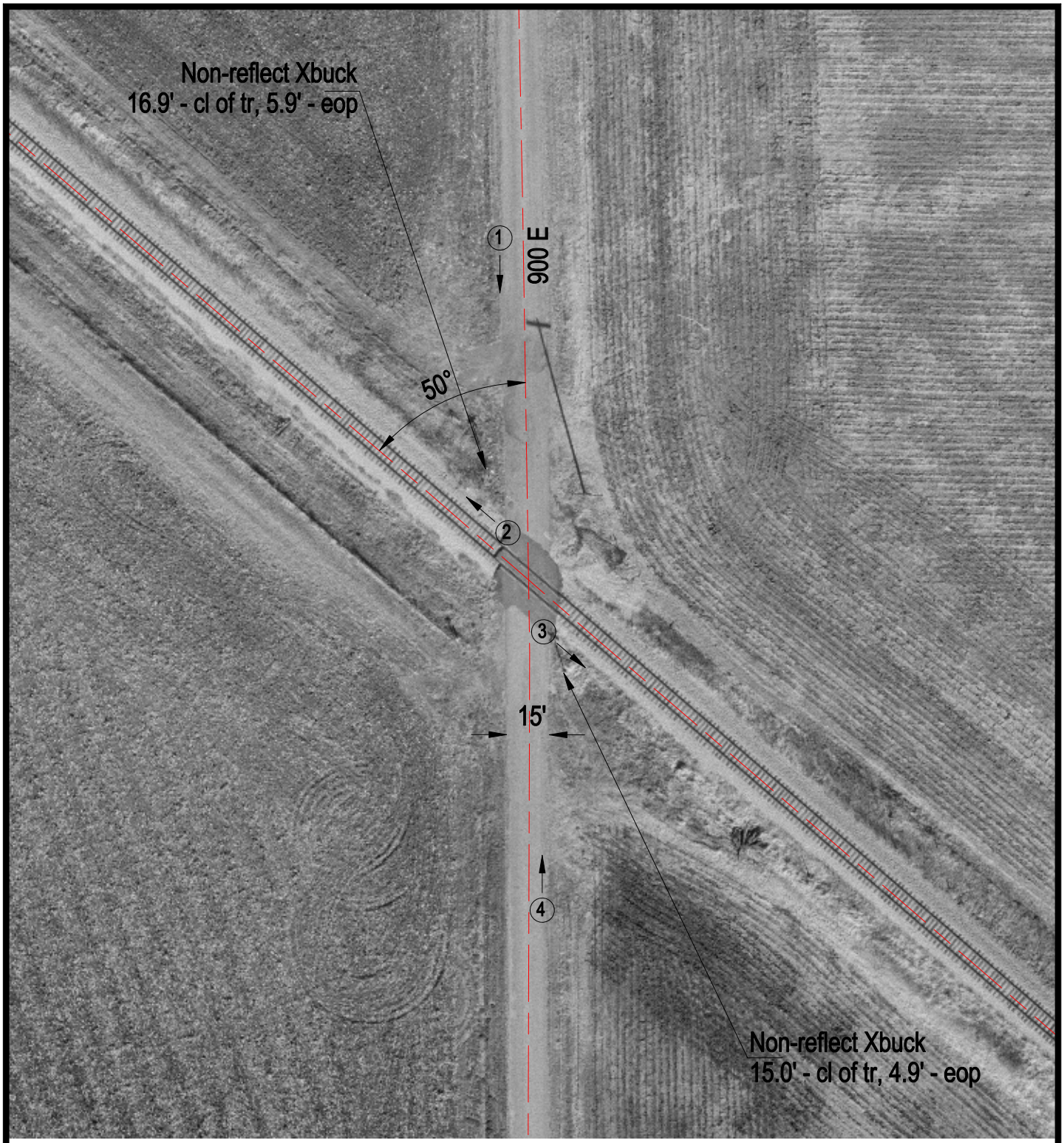

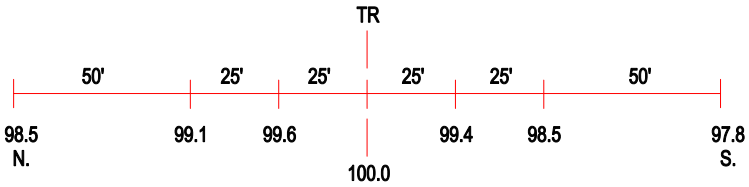

ROAD PROFILE

3 Photo Location

Crossing #:	475081P
Location:	Mclean Co., City of Carlock (N)
Lat/Long:	40°33'35" / 89°05'57"
Railroad:	NS
Street:	900 E
Railroad Milepost:	383.50
Crossing Protection:	Signs