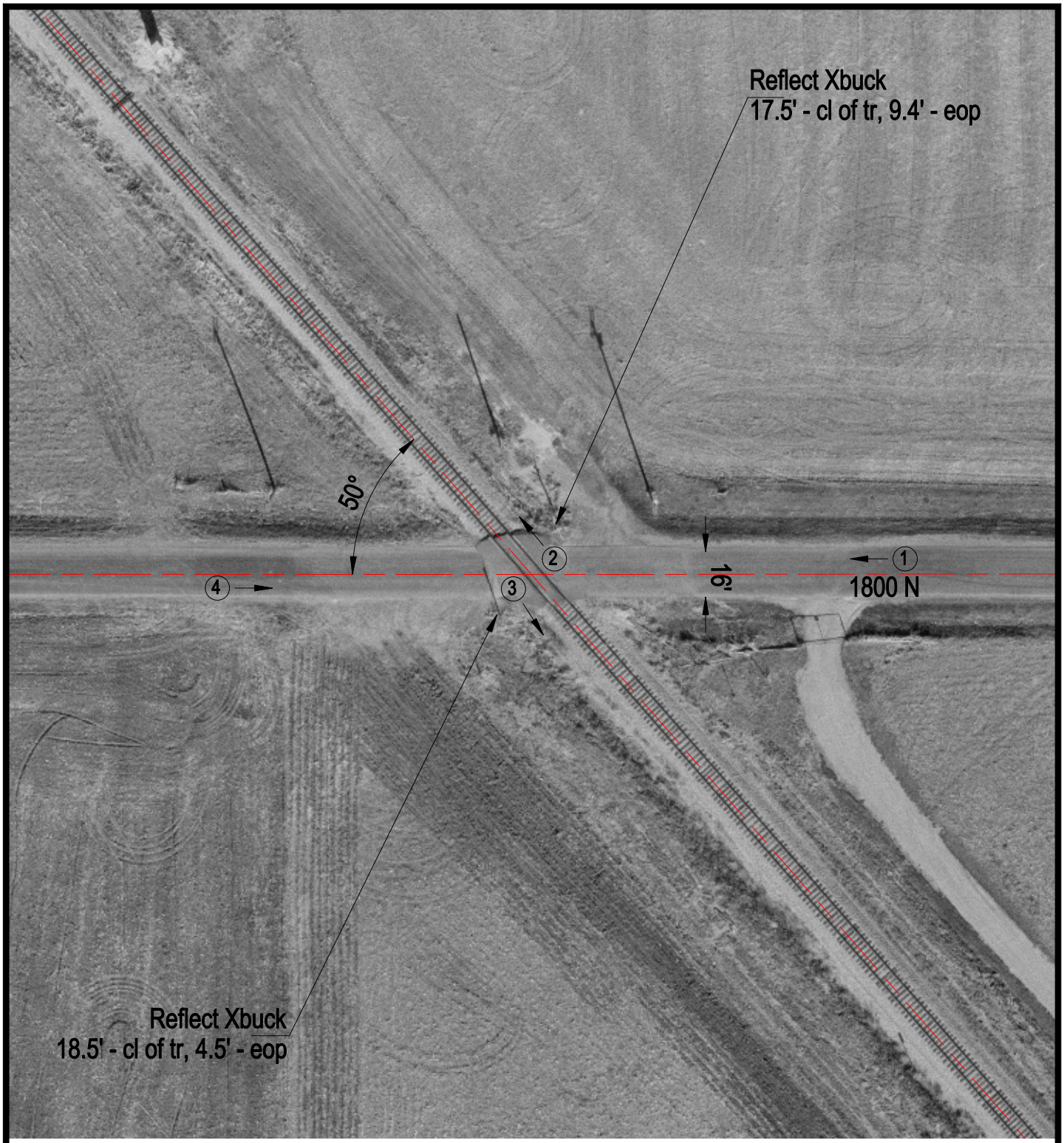

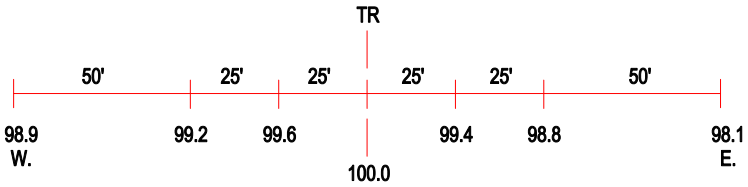

ROAD PROFILE

3 Photo Location

Crossing #:	475079N
Location:	Mclean Co., City of Bloomington (N)
Lat/Long:	40°32'47" / 89°04'45"
Railroad:	NS
Street:	1800 N
Railroad Milepost:	382.10
Crossing Protection:	Signs