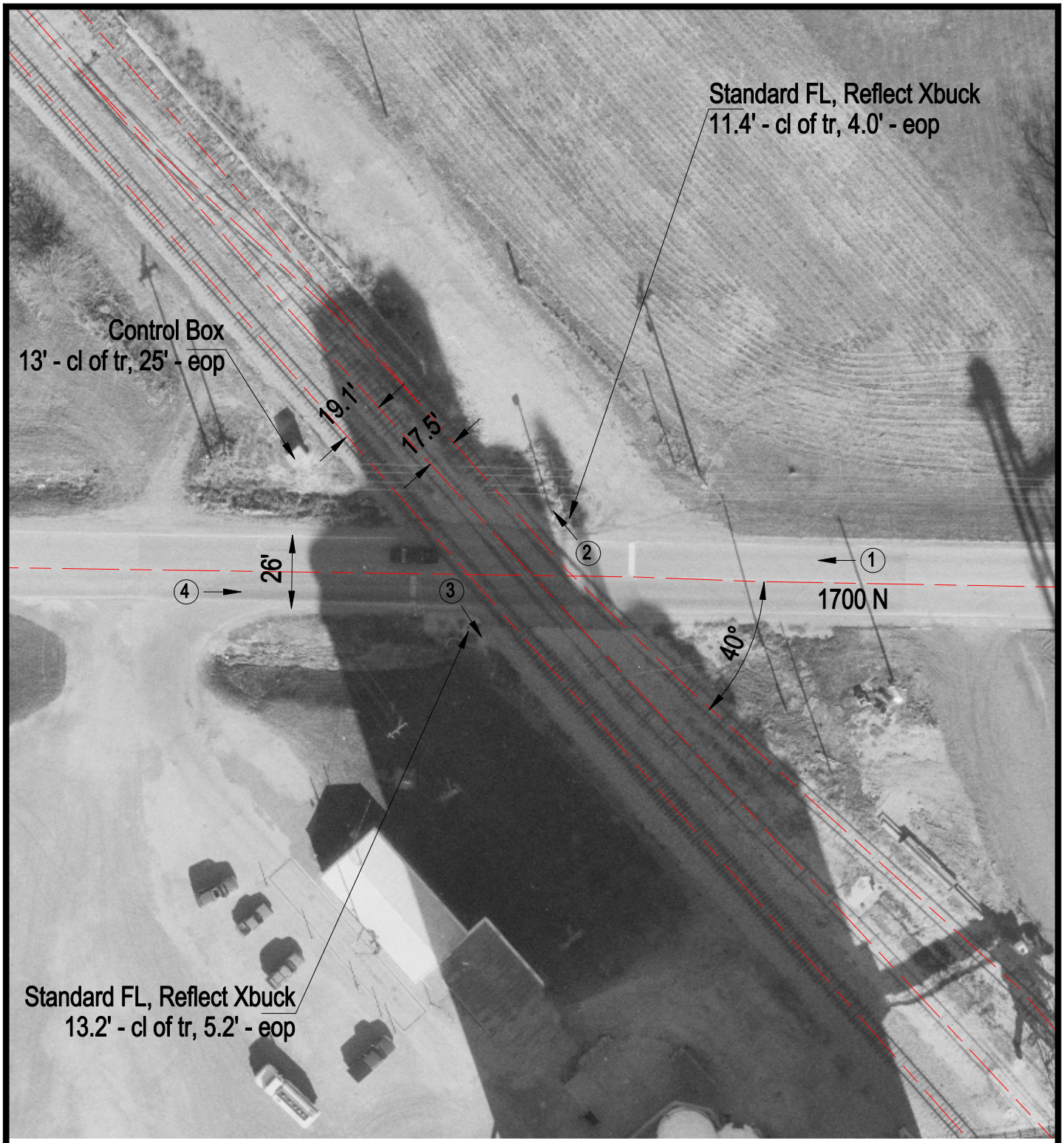

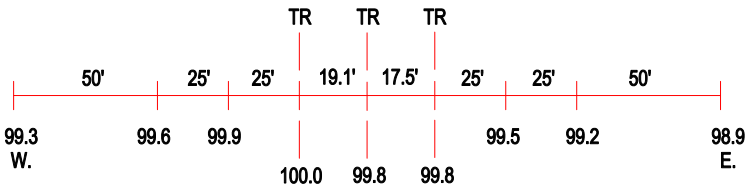

ROAD PROFILE

3 Photo Location

Crossing #:	475075L
Location:	Mclean Co., City of Bloomington (N)
Lat/Long:	40°31'55" / 89°03'42"
Railroad:	NS
Street:	1700 N
Railroad Milepost:	380.70
Crossing Protection:	Train Activated Devices