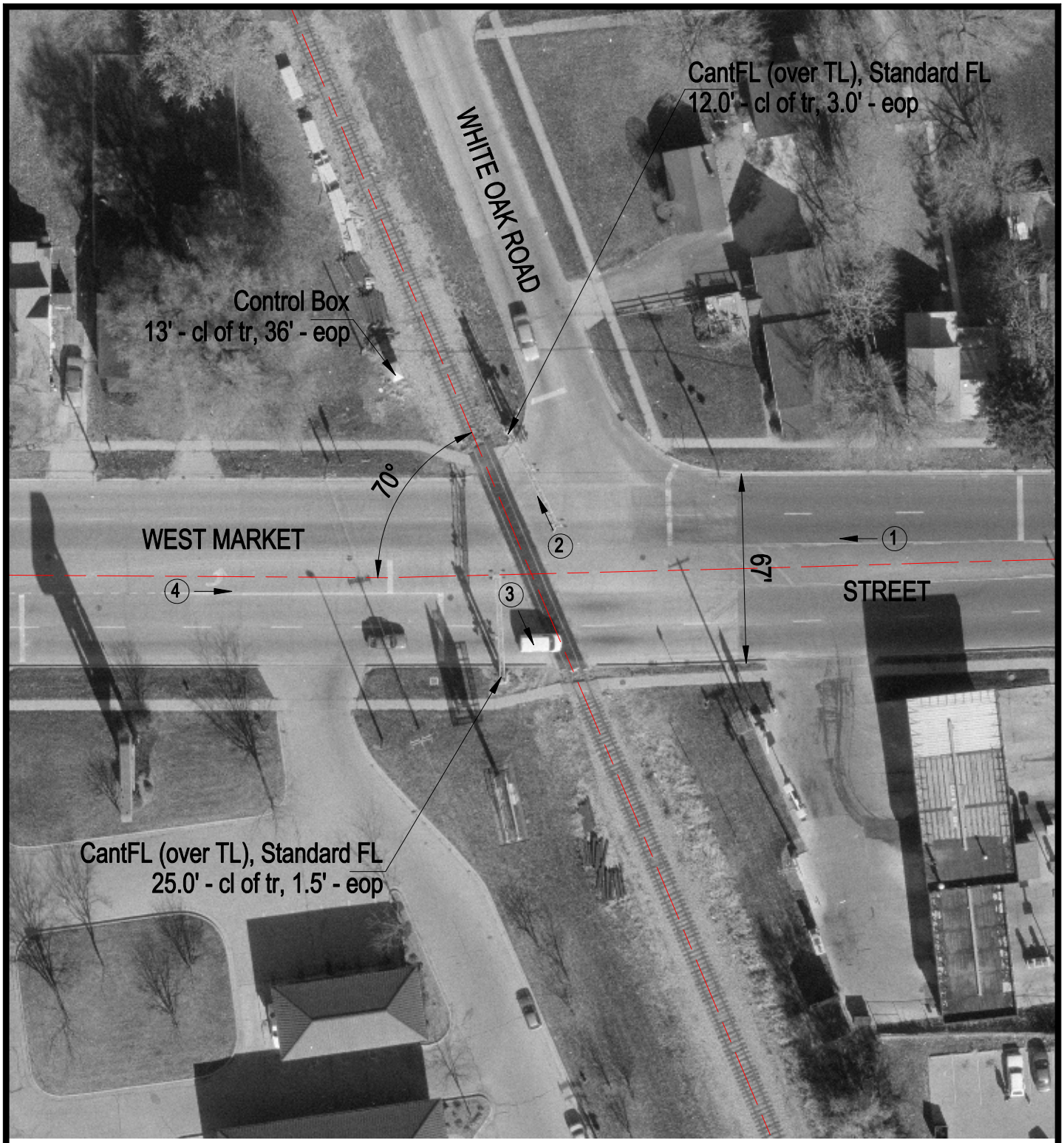

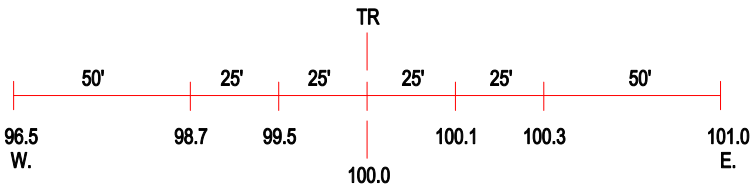

ROAD PROFILE

3 Photo Location

Crossing #:	475060W
Location:	Mclean Co., City of Bloomington (I)
Lat/Long:	40°28'59" / 89°00'51"
Railroad:	NS
Street:	West Market Street
Railroad Milepost:	376.50
Crossing Protection:	Train Activated Devices