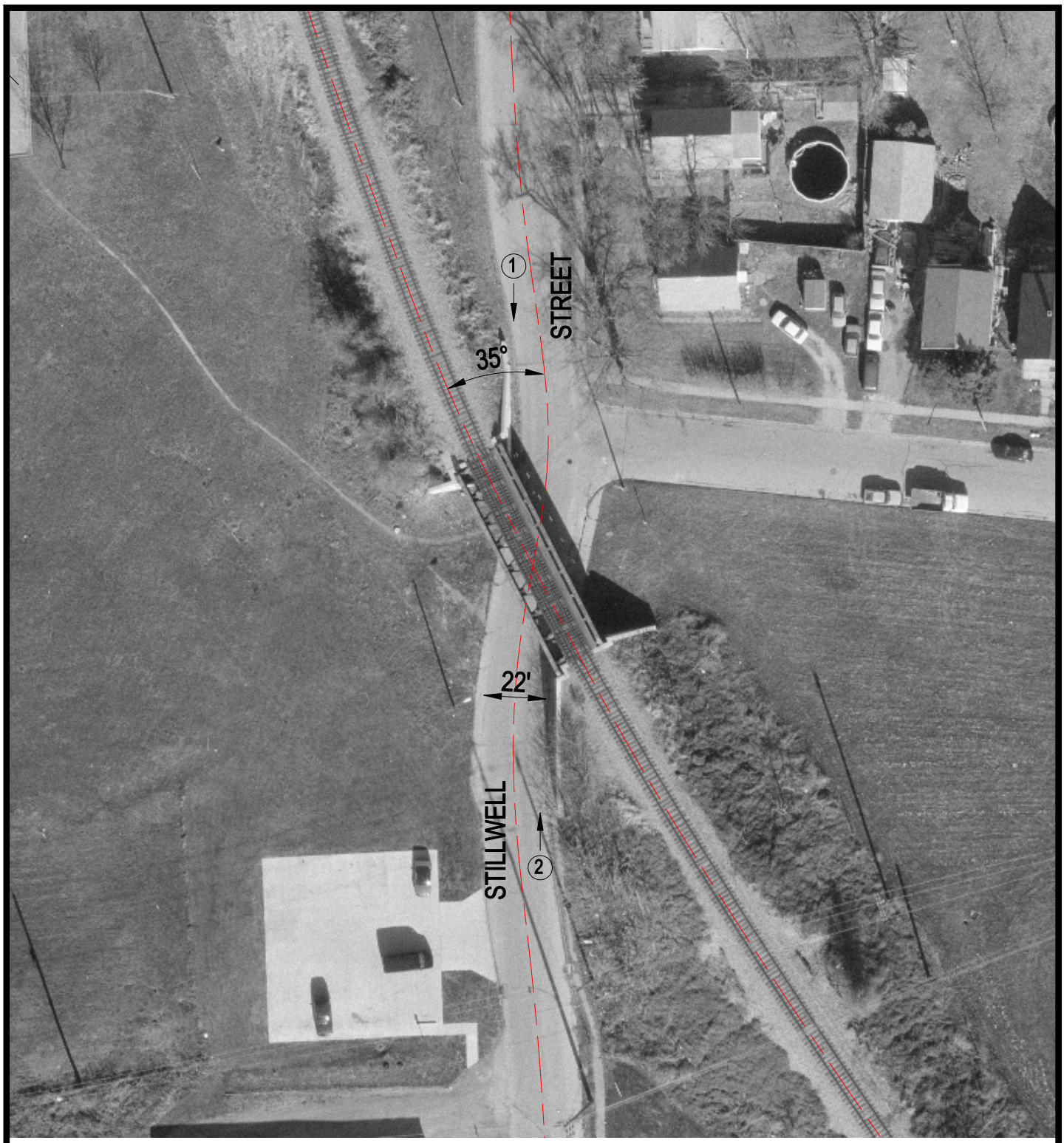

Crossing #: 475059C

Location: Mclean Co., City of Bloomington (I)

Lat/Long: 40°28'52" / 89°00'49"

Railroad: NS

Street: Stillwell Street

Railroad Milepost: 376.30

IDOT ID #:

N

SCALE IN FEET

50 0 50

3 Photo Location