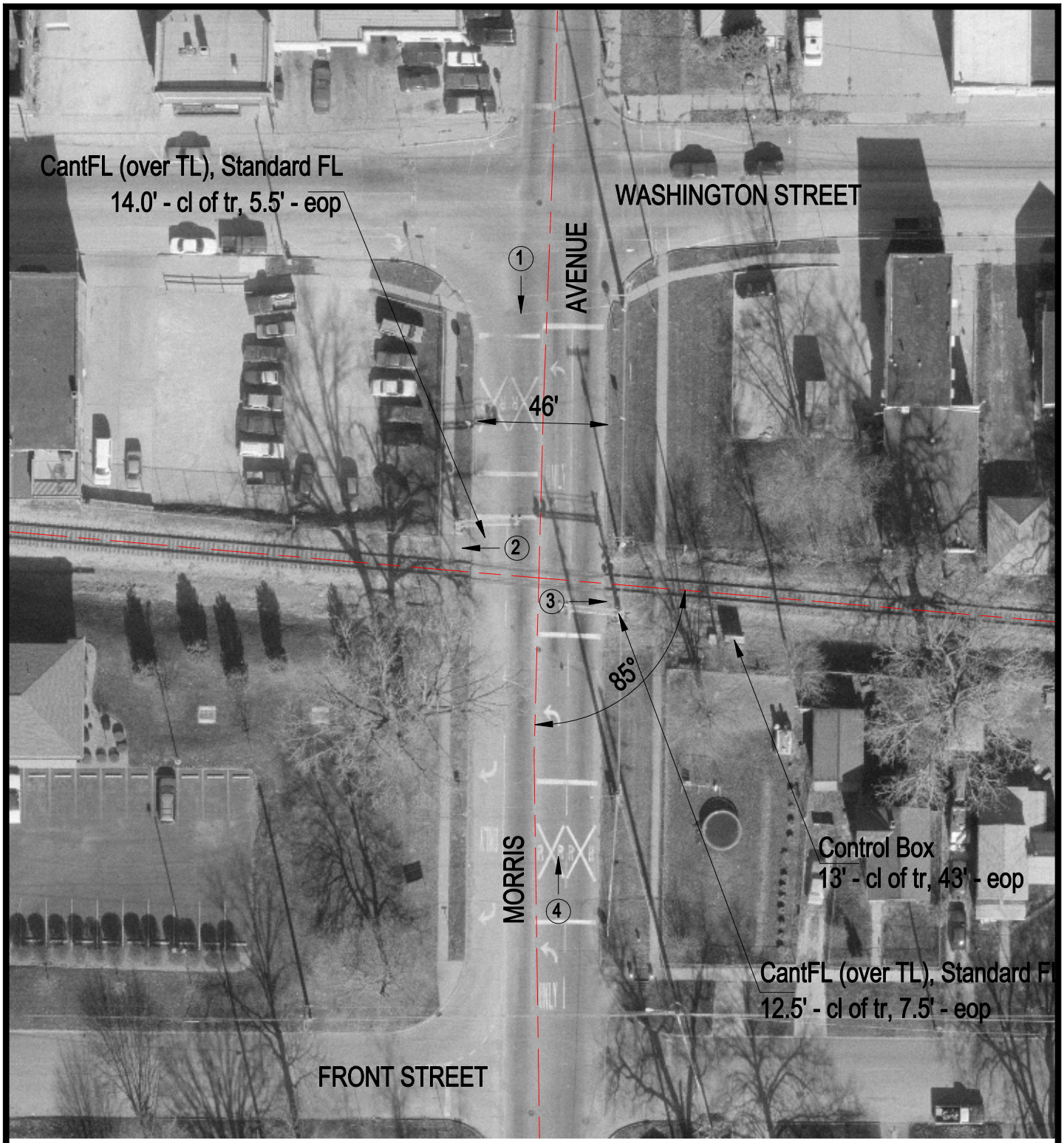

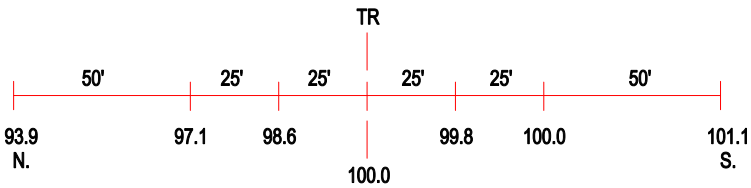

ROAD PROFILE

3 Photo Location

Crossing #:	475054T
Location:	Mclean Co., City of Bloomington (I)
Lat/Long:	40°28'44" / 89°00'23"
Railroad:	NS
Street:	Morris Avenue
Railroad Milepost:	375.80
Crossing Protection:	Train Activated Devices