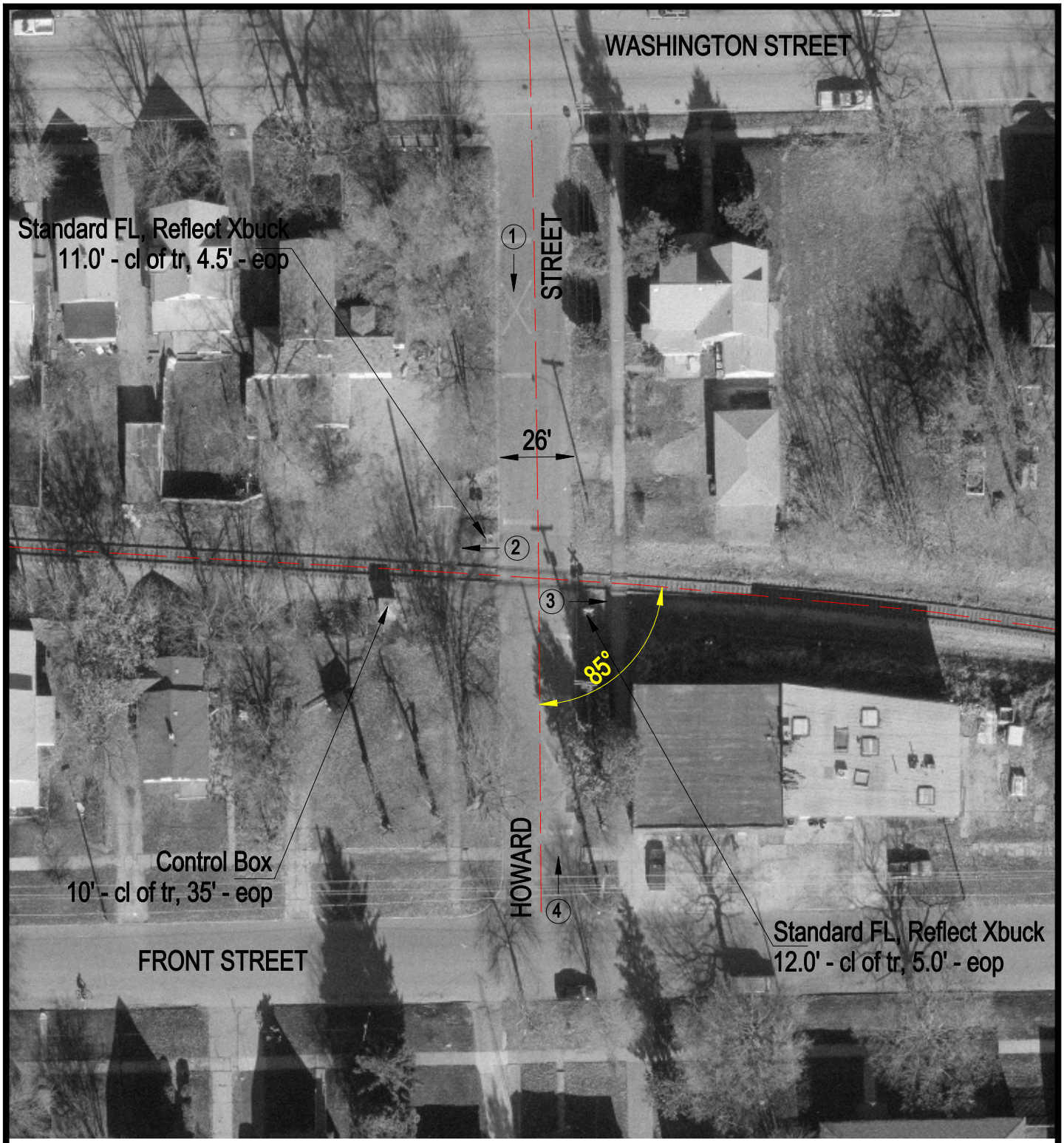

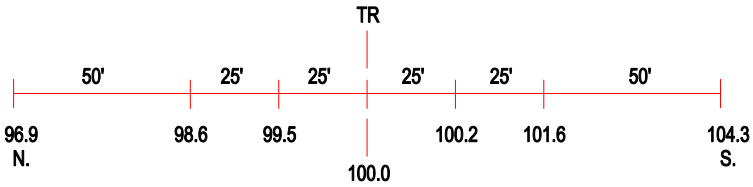

ROAD PROFILE

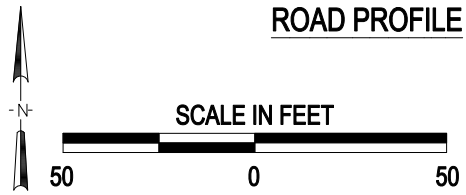

3 Photo Location

Crossing #:	475053L
Location:	Mclean Co., City of Bloomington (I)
Lat/Long:	40°20'43" / 89°00'17"
Railroad:	NS
Street:	Howard Street
Railroad Milepost:	375.70
Crossing Protection:	Train Activated Devices