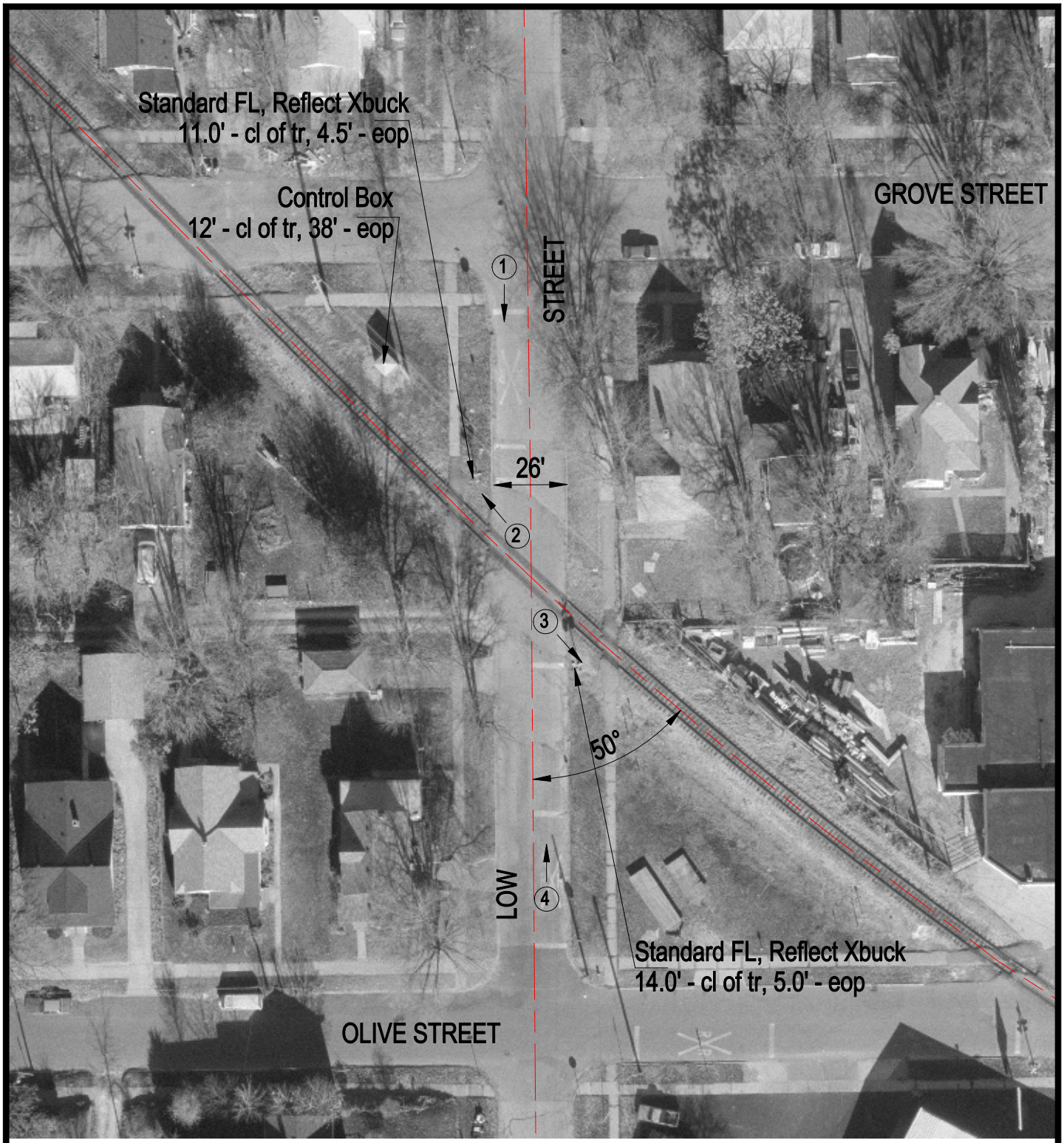

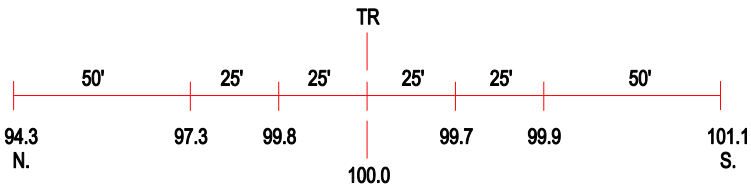

ROAD PROFILE

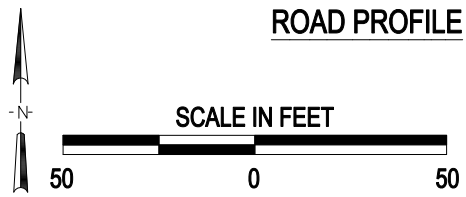

3 Photo Location

Crossing #:	475049W
Location:	Mclean Co., City of Bloomington (I)
Lat/Long:	40°28'37" / 89°00'03"
Railroad:	NS
Street:	Low Street
Railroad Milepost:	375.45
Crossing Protection:	Train Activated Devices