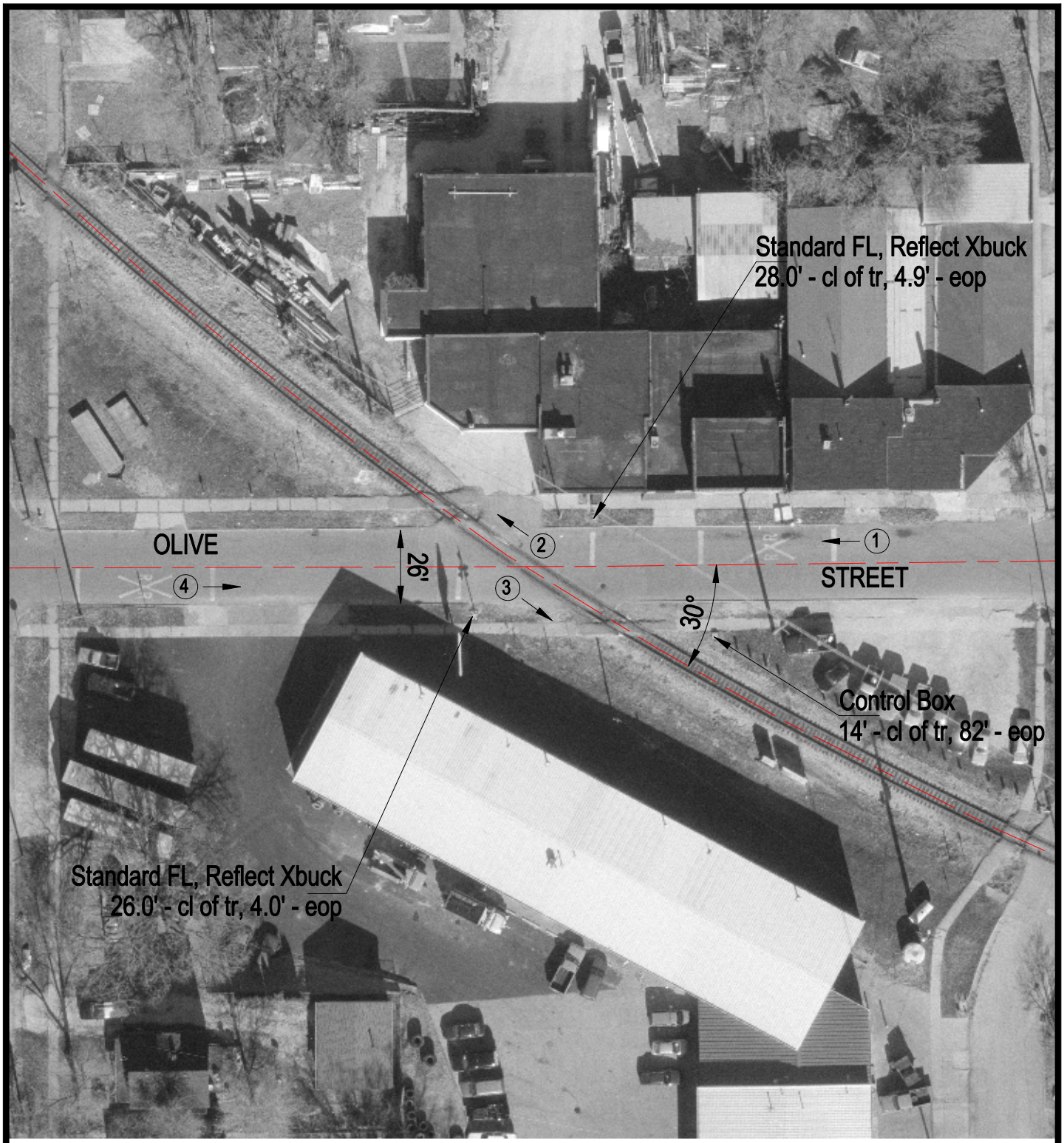

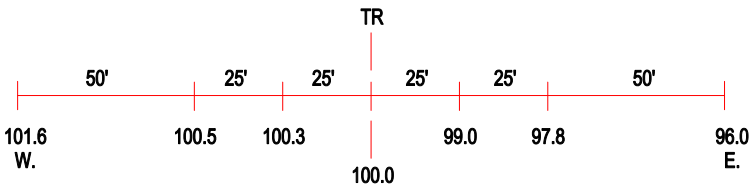

ROAD PROFILE

(3) Photo Location

Crossing #:	475048P
Location:	Mclean Co., City of Bloomington (I)
Lat/Long:	40°28'37" / 89°00'02"
Railroad:	NS
Street:	Olive Street
Railroad Milepost:	375.40
Crossing Protection:	Train Activated Devices